Public Defender Post Proposed

For the second time, County Administrator J. P. McBrien reiterated his proposal for a county public defender's office to the county board of supervisors at their meeting Tuesday.

The board, who had previously turned down such a proposal, had instructed him to do further study on an arrangement used in Santa Clara County. Their arrangement is with a private law firm contracting to do work within the county.

He reported that such an arrangement would be opposed by the County Bar Association and would probably not attract top criminal attorneys. Meanwhile, he stated, the present arrangement of using court appointed attorneys will cost $70,000 next year.

DESPITE OBJECTIONS previously from the County Taxpayers Association as being too costly, and from the Bar Association as too understaffed and poorly paid, McBrien recommended that a public defender with a staff should be hired. He requested the office be established as soon as space is available.

In other business, the board heard about problems between the county and the state on medical aid to the aged program, turned down the only bid on T hangers at Buchanan Field and watched a dramatic demonstration of breaking glass.

A recommendation by State Welfare Director J. M. Wedemeyer that the State Social Welfare Board is expected to act on June 29, may cost the county $40,000 a year, according to Welfare Director William G. Golden.

That recommendation limits payments under the Medical Aid to the Aged program to county hospitals to $400 a month.

PRESENT COSTS are $14.93 a day, Golden said. He told supervisors that the State County Supervisors Association would appear to oppose the proposal.

The $400 limit would also apply to rest homes, Golden added, although the county is now operating on a $300 maximum and many counties have set a $250 limit.

The board approved a $87,914 transfer from unappropriated reserves for the hospital to allow it to finish the year in the black. This appropriation, along with a previous allocation and the canceling of construction of a new ward, brings the total budget for the hospital to $222,631.

The glass breaking demonstration was carried out by Malcom Templeton of an Oakland glass firm at the request of Terence Ring, Walnut Creek attorney.

A NEW ORDINANCE requiring tempered glass for large glass doors and full length windows next to such doors has been proposed as a county ordinance by Ring.

He said that injuries to people walking through regular glass panels has become a serious problem.

Dropping a hammer on various types of glass, Templeton showed the apparent advantage to the tempered glass doors. He said they would cost about $20 more than regular doors.

Orinda school bonds, to the tune of $192,000, were sold to the Bank of America at a 3.2339 interest rate for $62,739 total interest.

The board set July 17 for a public hearing on a report on county capital improvement needs.

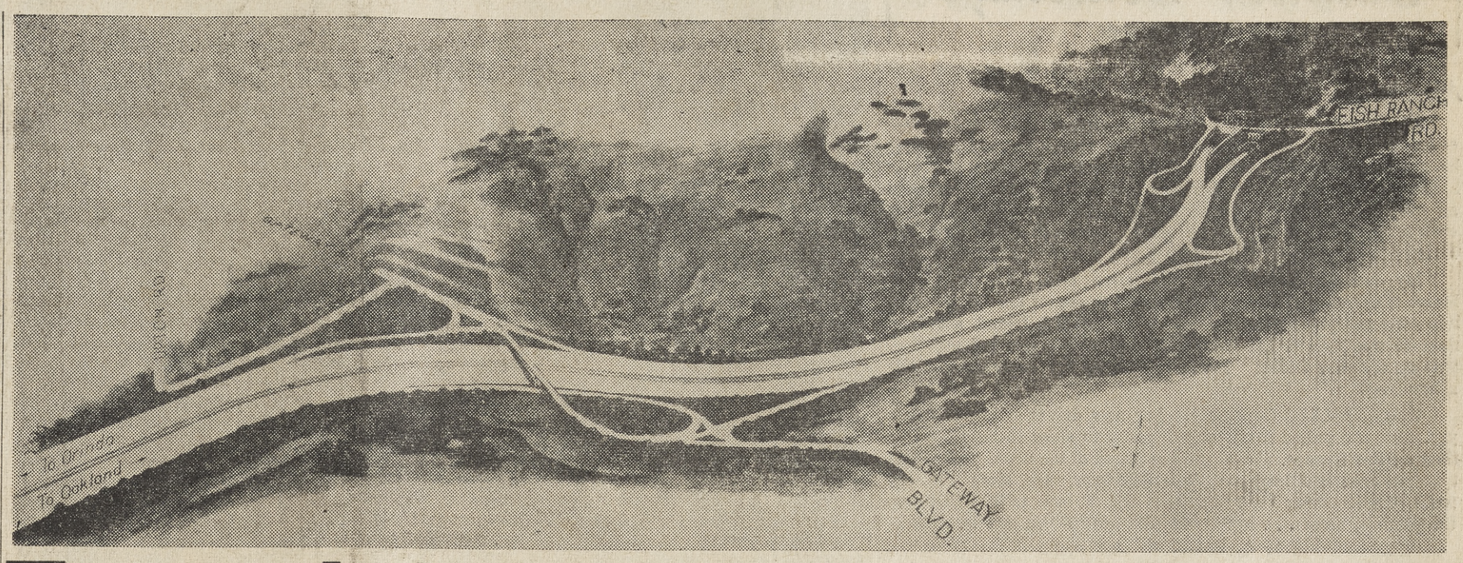

Tunnel Approach Bid Chosen

Frederickson and Watson in a combination bid with the Granit Construction, was the apparent winner of construction work on a two-mile section of freeway between the east portal of the Caldecott Tunnel and Orinda Highway in Contra Costa County.

The two firms combined their efforts to submit a bid of $6,346,217 it was disclosed by the Division of Highways office in San Francisco. Bids were opened Wednesday in Sacramento.

$7,500,000 has been budgeted for the project, which is expected to be complete in the fall of 1963 to coincide with completion of the third bore of the Caldecott Tunnel.

The new freeway construction will provide an eight-lane approach to the easterly portal of arrangement for switching traffic in the existing westbound tunnel to provide four lanes for peak movement in each direction.

THE PROJECT also includes interchanges at Gateway Boulevard and the east portal, overhead signs, highway lighting, erosion control measures and the tunnel and will include an installation of median barriers.

The original four-lane highway along this section was constructed in 1937; in 1956, an additional westbound lane was added to provide for slow traffic moving uphill toward the tunnel.

This is the major route between central Contra Costa County and the Berkeley-Oakland area, and for through traffic to San Francisco from Contra Costa.

An average daily traffic volume of approximately 50,000 vehicles is expected by the time the project is ready for service.

ORINDA SUN

Vol. XIX | Friday, June 22, 1962 | Lafayette-Orinda | CL 4-4444 | Ten Cents

$6 Million Apts. Rezone Delayed

THIS $6 MILLION condominium project planned by Duffel-Smoot Companies for 20.5 acres, across from Miramonte High School, is designed by Architect Larry Freels. A three-quarter-acre lagoon surrounded by lawn is a focal point. Other features: Five swimming pools, separate patios and balconies for each apartment and a unified maintenance arrangement. The 303 condominium units, planned to sell for an average of $20,000, will be divided into three areas. The trees will be saved. There will be a road to enter and exit from Moraga Highway and from Ivy Drive. Duffel estimates that 80 per cent of the traffic will flow from the highway. Lower left are one-story, three-bedroom units.

Condominium by Duffel-Smoot Is Held by Planners

The $6 million condominium planned by Duffel - Smoot was taken under advisement by the county planning commission, Tuesday night at a public hearing at the Hall of Records Building, Martinez.

Duffel - Smoot Companies requested to rezone 16.5 acres, across from Miramonte High School, from general agricultural and administrative offices to multiples.

THEY HAVE plans to build

Continued on Page 6

Sun Receives NEA Honors For Promotion

The Sun has been selected as the nation's top weekly newspaper in the promotion category and was notified this week by the National Editorial Association that it had won the American Type Founders plaque.

Complete details of the prize winning are still lacking but will probably be disclosed when the plaque is personally presented to The Sun's publisher, Herman Silverman, currently touring Europe.

In announcing the winner the judges made this comment on The Sun:

"THE AWARD winning Sun went an additional step beyond the normal presentation by compiling in book form the 29 types of newspaper promotion carried out by the weekly newspaper.

"These were placed in chapter form with illustrations under each. This entry could be used each. This entry could be used as a case study book or example for others to follow."

Second place went to the Camden (N.Y.) Courier-Post and third was awarded the Mount Kisco (N.Y.) Patent Trader.

Thirty-two states were represented among the 96 papers which won in the various categories of this 77th annual contest sponsored by the National Editorial Association.

California and Illinois newspapers fared best among the 2580 entries with six first place winners each. New York was next with four winners. Categories extended from metropolitan dailies to weeklies with less than 2000 circulation.

IN ADDITION to winning the "promotion award for weekly newspapers" The Sun also received an honorable mention for its classified advertising department.

Governors Confer-- No Superintendent Yet

Members of the Contra Costa Junior College District board of trustees are expected to hold another executive session prior to Monday night's regular meeting in a further attempt to fill the vacancy created when they gave Dr. Drummond McCunn his "walking papers."

The trustees spent three and a half hours Tuesday night trying to solve the problem of replacing McCunn whose discharge becomes effective June 30.

"We made no definite progress," admitted Chairman William Kretzmer. "In fact the meeting was tantamount to a study session since it resulted in no decisions—merely discussion."

KRETZMER admitted that only George J. Faul, director of the Contra Costa campus and Karl O. Drexel, director of the Diablo Valley campus, were under discussion.

"We've had a few other inquiries and a couple of applications but they weren't even brought up at the executive session," Kretzmer said.

There is a possibility that another personnel meeting may be held by the board at the end of this week (although no required notice has yet been sent out) or on Monday night.

If a special session isn't called before the weekend it would probably be held prior to the regular meeting Monday night in the hope of arriving at a decision which could be announced at the customary meeting.

STATE LAW requires immediate filling of the superintendent post upon the termination of McCunn's service at the end of June. Unless a permanent replacement is agreed upon before that date one of the candidates being considered may be given temporary elevation to the job.

McCunn's successor is necessary to the board before it can go about the normal business of hiring new teachers for the coming semester or preparing the junior college budget for 1962-63.

In addition to Faul and Drexel, Dr. James Dent, superintendent of the Mt. Diablo Unified School District; Dr. B. O. Wilson, retired county superintendent of schools, and George Gordon, former educator and attorney, currently a member of the board, have all been mentioned as possible McCunn successors.

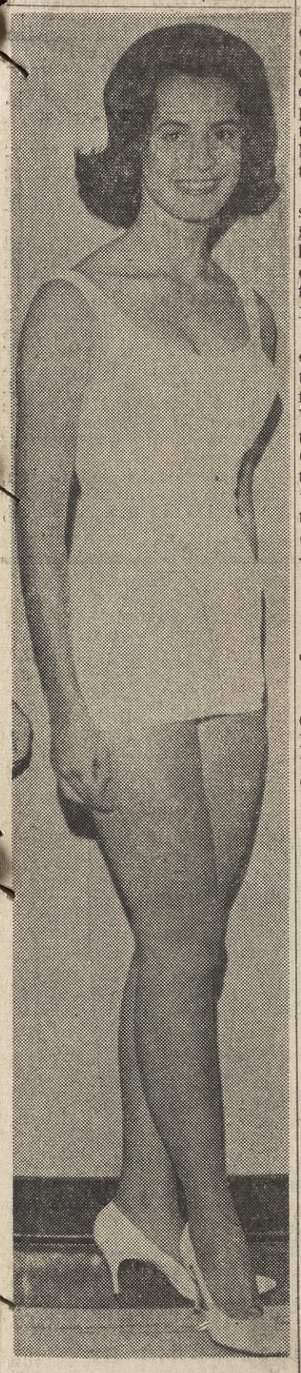

GLENDA ANN Beishline last night began competition for the "Miss California" crown in Los Angeles. The winner will be named tomorrow night. As "Miss Walnut Creek," the local entry is sponsored by the Walnut Festival, for which she served as Queen last year. Sun photo by William George of Alameda.

Local Real Estate Group To Convention

J. N. Smith, president, Contra Costa Real Estate Board, will leave Thursday for San Diego where he will head a delegation of local board members attending the 335th meeting of directors of the California Real Estate Association.

William Anderson of Walnut Creek, chairman of the statewide legislative committee will meet during the three day conference with legislators, termite representatives and chairmen from 140 real estate boards.

Mildred Tinker, chairman of the women's division, District V, will assist the state women's division chairmen and participate in ethics and professional standards committee and achievement comimttee activities.

Taxpayers Support Rapid Transit Plan

New support to the three-county rapid transit plan came this week when the directors of the Contra Costa Taxpayers Association went on record as endorsing the project.

President E. L. Slagle said the association represents more than 90 per cent of the assessed valuation of property in the county. In stating the organization's position, he declared:

"We feel the rapid transit plan answers a pressing need and that its ultimate cost to the taxpayer may well be considerably less than would be required to expand the highway system.

Stanford Univ. Gives Degrees To 10 Orindans

Ten Orindans were among the 2970 awarded degrees Sunday at Stanford University's seventy-first annual commencement in Laurence Frost Memorial Amphitheater.

Thomas S. Mika of Orinda graduated "with great distinction." Mika, son of Mr. and Mrs. Thomas F. Mika, 10 Meadow Park Court, Orinda, was among the top five percent of students to graduate in the 1961-62 classes. Mika is a Phi Beta Kappa and mineral engineering major.

The other nine Orindans, their degree and major are: Conrad S. Ambler, A.B., Japanese; Susan C. Flint, A.B., biology; Sven O. Groennings, Ph.D., political science; Babette Ambler Jackson, A.B., German; Gene S. Leonardson, A.B., political science; Harrison W. Sigworth, MBA; Gail L. Sorem, M.S., physiology.

The Misses Flint, Jackson and Sorem graduated "with distinction," which means that they were in approximately the top 10 percent of the class.

Dr. Milligan Is Chairman

Dr. Robert T. Milligan of Orinda has been elected chairman of the Northern California Section of the American Institute of Chemical Engineers, institute officials announced at their meeting recently.

Dr. Milligan, an engineering supervisor at Shell Development Company's Emeryville Research Center, will head the 600-man group for the next year.

"The institute is the chemical engineers' national professional society," Dr. Milligan said. "Our aims are to advance the profession and maintain high professional standards, establish closer professional relationships, further the aims of the national institute and establish cordial relationships with chemical engineering students and faculties at the Bay Area's colleges and universities."

To accomplish this, the section sponsors regular monthly meetings which feature outstanding speakers from the industrial and academic worlds and hold an annual one-day technical symposium. The group also lends active support to National Engineers' Week. during which time the outstanding Bay Area high school science students are honored with recognition and scholarships.

Summer Shows Off--Breaks Heat Wave!

Summer came to Orinda, officially, yesterday like an old showoff. She brought ideal weather as if to compensate for the hottest day of the year Tuesday. Following are the weekly weather readings:

	High	Low
Friday	71	47
Saturday	74	43
Sunday	85	47
Monday	96	51
Tuesday	100	48
Wednesday	95	48
Thursday	90	51

Transit Hearing July 12

By GEORGE COLBURN

Hot and tired Orinda commuters today have difficulty envisioning a cool and quick trip on a streamlined duo-rail train from what is now the Orinda Bus Station.

The Bay Area Rapid Transit District has devised a 75 mile rail service that will provide travel to Berkeley, Oakland and San Francisco in solid, rapid comfort—for less than the operating auto out-of-pocket cost.

ALL THIS, and a parking area area for 1750 cars in the cloverleaf area adjacent to Camino Pablo, on 25-30 acres. A portion of the Orinda Association land is included in the proposed parking lot.

By 1965, on an average weekday, the segment of the line from the crossroads will accommodate 30,000 commuters to and from their destination This includes all users, not just those getting on and off at Orinda.

The first local decision of the $792 million Bay Area Rapid Transit District plan will be made by the county supervisors in a few weeks.

THEY MUST decide if they want Contra Costa County to be included in the three county system before voters get a chance to express their opinion.

County supervisors in San Mateo County decided not to be included in the originally proposed five county district, a few months ago. Marin County followed suit after directors of the district expressed the opinion that inclusion of Marin wouldn't be feasible.

A PUBLIC hearing will be held in Martinez on July 12 at 10 a.m. All county residents and groups can state their opinions on the issue.

At the meeting s close, it will be up to the supervisors to decide. The voters have no voice in this decision.

Supervisor Mel Nielsen told The Sun this week that he would like to know how local residents feel about the transit plan and the route it will follow through the area.

THE OTHER TWO counties in the revised transit plan are San Francisco and Alameda. San Francisco's public hearing will begin July 9 at 10 a.m. Alameda supervisors will open their public hearing July 17 at 2:30 p.m.

If three or more of the suptrvisors vote in favor of the transit plan, and the other two counties' supervisors also approve the plan, it will be on the November 6 ballot. It will be up to the voters to decide on the multi-million dollar bond issue.

If one county, in the election, should fail to get the 60 per cent needed for passage of the plan, the other counties could pick up the slack.

If an overall vote from the three counties should hit 60 per cent in favor of the plan, all three counties will get rapid transit.

THIS MEANS Contra Costa County voters could vote down rapid transit at the polls but still receive it and have to pay for it.

This is a big reason for the public hearing.

Its a big decision for the county supervisors, and as Nielsen points out, he would like to find out just how the people feel about it.

Once approved by the supervisors, there's no turning back, except by the ballot.

THE TRANSIT route through the crossroads will be located immediately north of the State Highway 24.

This route was officially adopted in the revised plan for the three counties by the district directors last month.

The original route planned in 1960 was changed at the request of civic organizations.

For Orinda commuters, it would mean a 14 minute ride to

Continued on Page 6

Suburbia Scribblings

By MARIE MONAHAN

Absurdia in Suburbia . . .

IF YOU'RE looking for Continuity, STOP! It's hard to concentrate, even on the first line, for the serene air has suddenly been split asunder—by scrapping children, fighting dogs, meowing kittens, caterwauling cats & somewhere in the back of my head an old tune keeps turning around—Rumbling trucks & sportsy cars & screeching brakes & fire engine sirens da da da da da the Beat of my Heart . . . Remember? It's driving me CRAZY!

My favorite story about attractive Mrs. Thomas (Jean) Mann is the time she took a chair next to one of her (then) teenage sons at Orinda Park Pool when up sidled a friend, sat down next to son Tom & looking VERY interested, queried quietly—"Who's the new GIRL?" That should keep her going till she hits a hundred!

WHEN BILLIE Carlock got her new driver's license a few yrs. ago, she pulled it out of her purse to show to dghtr. Carol, then a Fifth Grader. She wasn't too proud of the usual "passport" type pix but when Carol exclaimed in horror, "Oh, **Mom!**" Billie's feelings were hurt. "It's not really THAT bad, is it?" "Oh, **not** the picture, Mom . . . but Look! You got "F" in Sex . . ."

"I'm going to be Expensive," announced Chris (Romine) Davidson, new president of Chris Cards Company, who just might be seen driving an Imperial around town one of these days (on that Newsweek Ad offer to prezzies of corporations). The talented tall blonde beauty, mother of one small son Robbie, has turned her creativeness to Cards of Distinction, the keepsake kind, that you can hunt for but never find. These are personalized to a T, all you do is give her a few ideas, for any occasion, Clever girl also does place cards, gift wraps, ALL with her own mark of distinction.

WHICH REMINDS us that probably The Biggest Birthday Card Of All Time went once upon a time to Albion Harmon from the Bert Waynes . . . An artist copied onto a full door-sized piece of folding cardboard, precocious verse from one of those sick-sick cards & it COVERED completely the Harmon's front door!

IF I WERE WINCHELL, I'd tell you that those Bill Singers dropped a big bundle last Sunday. No, not at Las Vegas, silly, just at Lucky's where they did that after-church Sunday routine for sundries, sodapop & everything else on the shelves when the kids go along . . . Then there was Big John Van Dyne looking suspiciously busy, making "book" in the Post Office . . . No, No, My Dears, Laura Mallary was just hanging up the CLOSED sign at 5 & John obliged w/a few stamps from his book. Now how much was that apiece, John, at $6.57? Hmmmm.

The latest Schnuggarplum at the Frank Schnuggs in Sleepy Hollow is A Boy—THEIR TWELFTH! . . . **The Wait is Worth it,** accdg. to the Lee Darrows, the Henry Soubielles, Phyllis Stuart who visited the Needle Restaurant at the World's Fair . . . Henry S. however, wishes that Oil Co. would take the sound effects out of their chair-lift sky-ride. Makes the passengers perfectly oopsy-whoozy thinking the darn thing is going to collapse at every stop.

Mr. & Mrs. Suburbia & All the Ships at Sea . . .

Jackie Robinson, of the Swish Family Robinson, of course, looking very Jackie Kennedy last Sunday—bandanaed, behind dark specs, sporting a red & white gingham sundress & thong sandals, just like That Famous Picture. **Our** Jackie hurt her heel, which to complete the picture, sported a neat bit of adhesive.

FATHER'S DAY SIGHTEMS: The Don Zappetinis pulling up to Santa Maria Church for the 1 pm christening of their new little Gail Elizabeth . . . Rowie Loughman, who left for her European Scout Exchange trip Monday, wearing a white lace mantilla & doing the honors as Godmother.

If I were Clementine Paddleford, I'd tell you about a Tasty Summer Treat a la Loughmans via Krusi family—Green grapes sprinkled lightly w/brown sugar & stirred but gently w/sour cream. Yum! Try peaches w/same—

OR I MIGHT ADD . . . Barbara ("For The Birds" colyumist) Bedayn bakes the BEST oat-crusted raisin loaf just reeking of old-time kitchen flavor . . . Charlotte Chapple makes strawberry jam the way we'd LIKE to & we've finished a generous jar to prove it . . . & Jenny Holm, Thank you, for the recipe in the mail for Norwegian Krumkake. First cool day I'm going to bake a container full.

Father's Day: We glimpsed Photog Wayne Miller out for a morning walk on Overhill w/his son & dog . . . Charlie Kersten getting in his licks on the old icecream bar surrounded by his sizable family all smacking their lips over theirs . . . Jimmie (Pink Door) Barnes sitting on the sidelines while his two young sons swam in bright Carribean-striped suits nearby.

NAME-Dropping: Lorrie Flenner's new colt's name is Breeze . . . White peau-de-soie petals covering Marce Zaccharias' cute head . . . Pat Van Every & her lass doing the posies-round, choosing a big Oriental red begonia plant for Kelsey for Father's Day!

OWNER BOB at Moraga Valley Nursery says that 9 out of 10 men customers end up w/RED flowers . . . while 9 out 10 women will inevitably ask for Pink, please! Psychological research anyone?

OVERHEARD: As the bus readied to pull out of Orinda School last Monday w/first session 5th Grade Campers, Larry Pilcher quieted them down to make this announcement—"Now I'd like to see the hands of all The Car Sick People." Gad, I wouldn't even have MENTIONED it if I were him. On the other hand, better to be prepared . . .

Fae & Bud Heister had Dana departing, Fran Leibold, Betty Williams among those waving 'Bye! (Mothers of boys THAT age didn't DARE blow kisses!) As Pilcher described the route . . . "along the freeway quite aways before we start weaving around the mountains . . ." any number of parents started weaving right then & there, most of them without even a cup of coffee under the belt to see off the 6 am departure.

HERE & THERE: Coach Jim Campbell always w/a warm pat on the back for his players . . . John Heller slugging one & HOOORAYS for the Home Run hit by Kenny Semru . . . & there goes another by Jim Bartle. Boy!

MAUDE & Martin White & Company of Kids shopping after a Friends Society Picnic in Tilden Park one of those cold nights in June . . . but the happy children picking out their Last Day of School treats, traditional in the family for the last-day Lunchbag.

Former Orindan Lou Adie vacationing here, having lunch w/Lois Dugener . . . Virginia Stafford wearing a blue beruffled Dear Liz dress & DEAR, how I wish they'd find another name for those sweet frocks!

WHAT A LOSS . . . Lid & Kirk Miles, practically Orinda STAPLES, move to Manhattan permanently on a Shell transfer . . . Mollie Blue to do some of the party honors for Lid w/a luncheon . . . Connie Benney livin' it up—cruising by in that nice new white convertible. Oh, to be Young & Foolish again!

BETTER LATE THAN NEVER: Some of Miramonte's SENIORS are STILL waiting for their Yearbooks, now promised by mail. This year's distribution was delayed until the last day (STILL being printed). Students waited in line a whole afternoon only to go home emptyhanded. On Sat. they turned up again & the batch received was still wet from printer's ink—one book fell right out from between its ooey-glooey cover, others w/pages stuck together. HALF THE FUN is signing them & they SHOULD be in the students' hands by the start of the final week, dry & unsticky, certainly at the Four-fifty tab that it takes to get 'em.

PROBABLY THE PROUDEST pair in the Pine Grove graduating audience were Tillie & Jim Lucas. Their son Randy & granddaughter Sally—who both started Kndgtn. together . . . & it might even happen to YOU!

They'll miss him at Orinda Pharmacy. We mean Wishy Sage's father, William Arthur (Bill) Washburn who was full of jolly spirits & had many friends who knew him where he worked in the back section of the Drug Store.

Family of the Week

THE BILL HOWES

Left to right: Howe; Tim, 13; Nat, 15; Mrs. Howe; Nancy 9.

Harmonious Howes

ANY TIME'S song-time at the William E. Howe home but vacation time is especially good for trying out a new tune when the family gathers at dusk or around a mountain campfire. Everybody takes a turn at the ukelele, son Nat, 15, is a whiz at the banjo and Mrs. Howe plays guitar, the instrument with which she enchanted local little folk during the popular story hour sponsored by Friends of Orinda Library.

Chorusing in on key with contagious spirit are William Howe, son Tim, 13, and daughter Nancy, 9, who complete the harmonious group. Howe, who heads his own electronics firm (Lake Manufacturing Company in Oakland, Voycall Intercom equipment) is a native Bostonian who met his musically-minded Mrs. when both studied at Swarthmore College.

The petite and animated Gretchen Howe serves as a trustee on the Orinda District School Board and is well-known for her work at Juvenile Hall. What was originally started as a song-session has grown into a guitar class for a dozen boys. Via newspaper publicity, fifteen guitars were contributed to the class—proving both music and Mrs. Howe hath charm.

SUMMER TIME allows no vacation for Gretchen from school board meetings but the family will visit grandparents in Santa Barbara, sandwich in some camping trips between summer school for Nancy, caddy-jobs for Tim at Orinda Country Club (he's earning money for a futurt summer stay at Scout Camp Wallace Alexander). Nat, a Junior at Miramonte, has this week arrived in Boston via the excite-money for a future summer ment of a cross-country bus relatives throughout the summer. They miss him but they're keeping his banjo in tune. Now how about a Sing Along with the Howes—in the Good Old Summertime, maybe?

United World Federalists Elect Slate

The reactivated Orinda Chapter of United World Federalists, inc., selected officers and committee chairmen for the coming year, last week.' Their meeting was at the home of Dr. and Mrs. Donald Minkler, 71 Scenic Drive, Orinda.

The group is part of a national political action organization devoted to the promotion of peace under law through the United Nations. Plans for a program of action to bring the Federalist plan for peace to the attention of residents of the Orinda, Lafayette and Walnut Creek areas were discussed.

Officers and committee chairmen include, from Orinda: Dr. Donald Minkler, chairman; Mrs. Robert Davis, secretary; Mr. and Mrs. Robert Milligan, finance; Mrs. Paul Ammen, program; Mrs. Donald Minkler, membership. Mrs. Michael Hacker of Lafayette is in charge of publicity.

Math Teacher Invited to Summer Class

George M. Zumich, a teacher of mathematics at Miramonte High School, has been chosen to attend a six weeks summer institute for high school mathematics teachers to be held at the University of California, Santa Barbara from June 18-July 27.

Sponsored by the National Science Foundation, the institute's purpose is to give selected teachers and supervisors a mathematical background sufficient to enable them to conduct in-service work in mathematics in the high schools of their home districts.

Zumich, who resides at 1581 Huston Road, Lafayette, is one of 50 teachers from all over the U. S. and Canada who have been chosen to participate in the special summer program on the Santa Barbara campus. Complete expenses of institute members are covered under the NSF grant.

Rheem Center Bridge Scores

The Rheem Center Bridge Club meets Wednesday at 7:30 p.m. at the Old Moraga School. Scores for last week were:

1. Gorden McDonald and Gil Farrell, 90; 2. Mr. and Mrs. D. L. Southers, 89; 3. John Tarpley and Ray Flanagan, 88.

Candidates for Walnut Queen Being Signed Up

The annual search is on for the local beauty who will reign over the Walnut Festival in September!

Young ladies endowed with beauty, poise and charm, from 17 to 24 years of age, whose heart's desire is to be Queen of the Walnut Festival, are urged to lose no time in applying for Walnut Creek's most glamorous job.

Entrants are expected from all parts of Central Contra Costa County, according to Bill McLaughlin, contest chairman. However, a candidate will not be accepted if she is entered in another queen contest in the county at the same time, he said.

An invitation to participate in the excitement of the contest is extended to girls who are residents of the Walnut Creek, Lafayette, Orinda, Pleasant Hill, Danville and Alamo general areas.

Contest rules and entry blanks may be obtained from the festival office, 1359 Locust Street, Walnut Creek. July 10 is the deadline for submitting applications.

Tennis Class Sign-Ups Will Start Monday

Tennis instruction signups will be taken Monday from 4-7 p.m. at the Miramonte High School tennis courts, according to Ted Boyce, director of the Orinda Recreation Department's summer program.

There is no charge for the classes, which are open to girls, boys, men and women. Classes will start for on-week sessions at the time of registration, so participants are asked to come prepared to play.

Each of the four Miramonte courts will be open for classes on Mondays through Thursday until July 19. There will not be any charge.

Mrs. Mary Mullen, instructor in the Orinda Union School District, will be teacher.

Julie O'Flying Is Prinicipa Grad.

Julie Kay O'Flyng, daughter of Mr. and Mrs. Ray O'Flyng, 13 Melody Lane, recently graduated from the Principia Upper School, St. Louis, Missouri.

Cleaning Institute Graduates Woman

Mrs. R. T. Hughes of 98 Diablo View, Orinda, has been graduated from the Norge Laundry and Cleaning Village Institute. It is one of the nation's first centers for management and service of coin-operated drycleaning.

Earl Davidson, Norge national training supervisor, presented the certificate to Mrs. Hughes, who is associated with the Norge Laundry & Cleaning Village in Walnut Creek.

Cal Poly Has Orinda Grads

Orinda was well-represented at the recent graduation exercises at California State Polytechnic College.

The two Orinda men who were graduated at the college's 56th commencement exercises at the San Luis Obispo campus were:

David A. Oakley (Animal Husbandry), son of Mr. and Mrs. Paul M. Oakley, 4 El Gavilan Court.

LEGAL NOTICE

NOTICE OF HEARING OF RECOMMENDATIONS OF THE PLANNING COMMISSION OF THE COUNTY OF CONTRA COSTA FOR AN AMENDMENT TO THE MASTER PLAN OF THE COUNTY OF CONTRA COSTA, ORDINANCE No. 382, PROVIDING FOR AN AMENDMENT TO THE PRECISE SECTION OF THE MASTER PLAN OF THE ORINDA AREA, A PORTION OF THE UNINCORPORATED TERRITORY OF THE COUNTY OF CONTRA COSTA, BEFORE THE BOARD OF SUPERVISORS OF THE COUNTY OF CONTRA COSTA ON JULY 3, 1962.

TO WHOM IT MAY CONCERN:

You and each of you are hereby notified that on June 12, 1962, the Planning Commission of the County of Contra Costa, State of California, filed with the Board of Supervisors of the County of Contra Costa, a resolution incorporating findings and recommendations for an amendment to the Master Plan, being Ordinance No. 382, and providing for a modification and amendment to the Precise Section of the Master Plan Zoning for the Orinda area, a portion of the unincorporated territory of the County of Contra Costa, to-wit:

Portion of Lot 1 of the Rancho El Sobrante, filed March 14, 1910, in the office of the County Recorder of Contra Costa County, described as follows: Beginning at the most easterly corner of that certain 1.041 acre parcel of land described in the deed from East Bay Municipal Utility District to Orinda Masonic Building Association, dated October 22, 1954 and recorded November 1, 1954, in the office of the Recorder of Contra Costa County, in book 2410 of Official Records, page 77, which point is on the center line of the strip of land 60' in width, as described in Parcel Two of the deed from East Bay Municipal Utility District to Orinda Union School District of Contra Costa County, dated June 25, 1954, and recorded July 2, 1954, in book 2341 of Official Records, page 545, Contra Costa County Records; thence from said point of beginning along said center line northeasterly on the arc of a curve to the left with a radius of 999.91', the center of which curve bears North 40° 35' 17" West, an arc distance of 215.25' to a point from which the center of said curve bears North 52° 55' 19" West; thence leaving said center line North 52° 55' 19" West, 244.67' to the southeastern line of the 14.77 acre parcel of land described as Parcel One in the deed from East Bay Municipal Utility District to the Roman Catholic Archbishop of San Francisco, dated March 28, 1952, and recorded April 28, 1952, in book 1925 of Official Records, page 93, Contra Costa County Records; thence along last named line South 26° 33' 42" West, 122.39' and South 70° 00' 29" west, 51.87' to the most northerly corner of the 1.041 acre parcel of land described in said deed to the Orinda Masonic Building Association; thence along the northeastern line of said 1.041 acre parcel of land South 40° 35' 17" East, 232.82' to the point of beginning. Containing 1.00 acre, more or less, being the request of Barnett and Wood, Applicants, No. 721-RZ (S.D. II).

You and each of you are further notified that, pursuant to Section 65654, Government Code, State of California, the Board of Supervisors proposes to adopt an ordinance amending Ordinance No. 382 in such form as the Board may determine, providing for the amendment to the Precise Section of the Master Plan Zoning for the Orinda area, a portion of the unincorporated territory of the County of Contra Costa, that public hearing on said proposed ordinance and resolution of the Planning Commission, incorporating findings and recommendations, will be held on July 3, 1962, being a Tuesday, at 2:00 p.m., in the Chambers of the Board of Supervisors of the County of Contra Costa, State of California, at which time all persons interested may attend, appear and be heard.

BY ORDER of the Board of Supervisors of the County of Contra Costa, dated this 12th day of June, 1962.

W. T. PAASCH,
County Clerk and ex-officio Clerk of the Board of Supervisors of the County of Contra Costa, State of California.

By M. A. Smith,
Deputy Clerk.
(Seal)

O. #259—6/22

LEGAL NOTICE

NOTICE OF A PUBLIC HEARING FOR A VARIANCE PERMIT

YOU ARE HEREBY NOTIFIED that on July 5, 1962 at 7:30 p.m. in Room 210 of the Hall of Records Building, corner of Main and Court Streets, Martinez, California, the Board of Adjustment will consider the application of R. A. Feichtmeir (Applicant and Owner) for a variance permit to have approval of Apartment House Development, on property located on a descriptive parcel fronting 477' on the north side of Brookwood Road, approximately 720' east of Spring Road.

For additional information, please phone ACademy 8-3000.

ANTHONY A. DEHAESUS,
Associate Planner.

O. #260—6/22

Hats Off To...

Barbara Smith, Lady of Many Accomplishments

AN ARMFUL OF American Beauty Roses, please, for Mrs. Heber (Barbara) Smith whose volunteer work in the community is endless—starting with her devotion to the Girl Scouts and a two-year leadership with Troop No. 150; her area chairmanship chores for United Crusade last Fall; her past year's service to Sleepy Hollow Parents Club as editor of "The Legend," club bulletin; and her presence on the Pine Grove Parents' Club board as civic affairs representative.

The regal blonde beauty, a four-year member of the Junior League of Oakland, is well indoctrinated in workings of the community, be it culture, welfare or government, which is covered thoroughly in the one-year training program for League members. To write is her dream ("someday I'll quit EVERYTHING and just write . . .") and she's well-established as an author already after editing the Junior League "Viewpoint" magazine for the past two years . . . and contributing a column to "Bambino" the Children's Hospital of the East Bay all-branch magazine, as an associate member of Heather Branch.

She was a candidate for the Orinda School Board in 1961, stemming from her interest in education. Also competing with her attentions and affections are politics and BASEBALL in that order. A Republican Precinct worker and is a member of the Nixon For Governor committee.

BAY-AREA BORN, raised in Southern California, she is married to Heber Smith, a former director of Orinda Association. He is vice-president of John Blair Company, radio station representatives, plays a mean guitar and sings with the popular "Fore Fathers," a group of talented local vocal family men . . .

With their daughters three, Shelley, 12, Tally, 10, and Leslie, 5, the Smiths live in their second Orinda home, a contemporary domicile on Via Floreado. Barbara, the epitome of good fashion taste, somehow manages to find time to sew for herself as well as the girls. Another accomplishment she hopes to make this summer while vacationing at Tahoe is to water ski with finesse—"So far all I make is a 3 pt. landing!" It should be easy for a gal who can do just about EVERYTHING and this is one Smith it would be hard to keep up with!

52 Aqabears Place in AAU Swim Meet

The Aquabears, local age group AAU swim team, journeyed to Santa Clara last weekend, and team members took 52 places in the annual Santa Clara Valley championship meet.

Mark Spitz, 11, and Chris Umphred, 14, both of Walnut Creek, scored the most points. Spitz placed in six different individual events and Umphred in four.

The only local member of the team to win a championship gold medal was Sandy York, 12, who came in first in the girl's 11-12 100-yard butterfly race, swimming it in 1:10.0.

Charles Schillinsky, 16, Berkeley member of the team, swam one of his outstanding races and won the boy's 100 yard freestyle in 50.1 seconds, a new Pacific Association AAU record.

LEGAL NOTICE

NOTICE OF A PUBLIC HEARING FOR A VARIANCE PERMIT

YOU ARE HEREBY NOTIFIED that on July 5, 1962 at 7:30 p.m. in Room 210 of the Hall of Records Building, corner of Main and Court Streets, Martinez, California, the Board of Adjustment will consider the application of Earl A. Norton (Applicant and Owner) for a variance permit to establish 2 lots, one lot less than 40,000 sq. ft. (26,636 sq. ft.), and less than 140' minimum depth, on property located on a descriptive parcel, fronting on the northeast corner of Miner Road and Ranch Road.

For additional information, please phone ACademy 8-3000.

ANTHONY A. DEHAESUS,
Associate Planner.

O. #262—6/22

Donna Jean Reed Gets J.C. Degree

Modest Junior College held its 40th commencement ceremonies on Wednesday in the Outdoor Theater. Among the graduates was Donna Jean Reed of Moraga.

She is the daughter of Mr. and Mrs. Lester Reed of 328 Rheem Boulevard. Donna Jean majors in elementary education; and plans to attend Sacramento State College.

Softball for Girls

Softball for girls at the sixth, seventh and eighth grade levels is being organized at Inland Valley School, according to Miss Jeanne Grant of the Orinda Recreation Department's summer program.

Tuesdays and Thursdays from 6:30-8:30 p.m. there will be games for the girls who are interested.

Poetry lifts the veil from the hidden beauty of the world.

LEGAL NOTICE

NOTICE OF A PUBLIC HEARING FOR A VARIANCE PERMIT

YOU ARE HEREBY NOTIFIED that on July 5, 1962 at 7:30 p.m. in Room 210 of the Hall of Records Building, corner of Main and Court Streets, Martinez, California, the Board of Adjustment will consider the application of Johnson Clark (Applicant and Owner) for a variance permit to redivide 3 lots, one lot less than ½ acre (19,800 sq. ft. more or less), 10' side yard for one lot, on property located on Lots 16, 17 & 18, Tract 2759, fronting 149' on the south side of Evergreen Drive, approximately 420' south of Nonie Road.

For additional information, please phone ACademy 8-3000.

ANTHONY A. DEHAESUS,
Associate Planner.

O. #261—6/22

make your move a sound one

Whether you buy or build, your first step to home ownership should be a sound financing plan—one that suits you now *and* in the future. With a Wells Fargo Home Loan you have such a plan because it's tailored to your family's special needs and income. Before you buy, arrange to borrow wisely—see the real estate loan officer at our nearest office.

WELLS FARGO BANK

Formerly Wells Fargo Bank American Trust Company • Over 130 Offices in Northern California

Water Eclipses Sun —Momentarily!

SQUISHING BAREFEET in muddy water apparently can be as enjoyable to a grownup as to a youngster, especially on a hot day. When a water main broke and sent mud, rocks and water sweeping through The Sun's publishing plant last Tuesday, the editorial and business staff shed shoes and stockings in their flood-control efforts. Associate editor Norman Colby and society editor Jane Putnam survey the situation from the front door.

This week's edition of The Sun could almost be called "The Barefoot Special" as the result of a broken water main which sent water, sand, gravel and mud surging through the Lafayette printing plant from the alley out to Oak Hill Road.

It all happened Tuesday at 9:26 a.m. Paving crews from the East Bay Municipal Utility District were busy covering up an area where new pipe connection had been installed when their power tools crushed a section of six-inch pipeline.

The water gushed forth like a break in the Mississippi levee. With the broken spot located above The Sun building, and with the huge metal doors in the backshop wide open, water cascaded into the pressroom, hesitated only long enough to seek out the low spots, and then swirled on through the building and out the front door.

BEFORE ANYONE could figure out what had happened the water was all over the building. Screaming feminine employees were shedding their shoes and nylons and climbing atop desks and counters.

Male workers in both the printing and editorial departments followed suit. They rid themselves of their socks and shoes and then rolled their pants to near the knee level as the muddy mess continued to pay its unwelcome visit.

The fire department and service trucks from EBMUD were on hand within four minutes. Pumps went to work immediately at the chore of reducing the liquid content of the building.

Under the Duplex press on which The Sun's sections are printed is a huge pit for the purpose of permitting the pressmen to easily have access to all parts of the equipment. It had become a swimming pool.

The only recorded casualty came in that area when A. E. Paladini, assistant maintenance supervisor for EBMUD, stepped into an access hole which was covered with newspapers. He received painful cuts and bruises on his right forearm, but continued to direct the emergency operations.

BADLY DAMAGED by the water and debris was the huge supply of paper for the press. Several tons of newsprint lay in the path of the murky water. Weighing nearly a thousand pounds a roll, it was impossible to move it to any safer place.

The big motors used by the press and the linotypes escaped without appreciable damage. Mats and copies of the old editions of The Sun and The Sun Shopper were made into papier mache by the water.

Quick work by EBMUD and the fire department, with an assist from the Lafayette Electric Company which checked out all electric outlets and principal wiring, permitted the shop to go back into operation in the afternoon.

Editorial and business offices were closed for a longer period awaiting cleanup crews which concentrated first on the publication part of the building.

"Their cooperation made possible our getting all of the week's editions out without delay," Rapida pointed out.

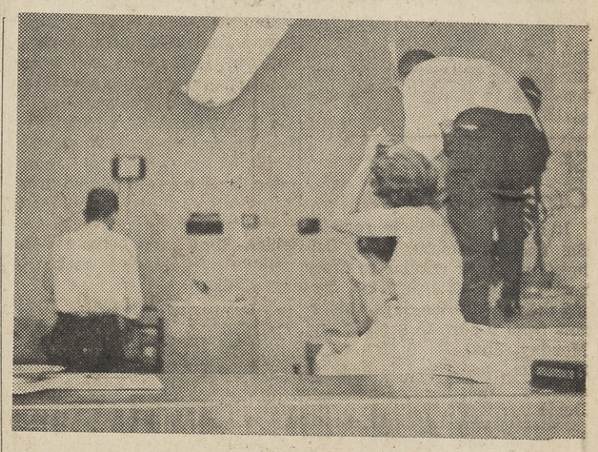

HIGH LEVEL business was conducted by The Sun Tuesday morning as the office and editorial staff climbed on desk tops to continue to carry on normal business. The masculine figure at high altitude is George Colburn, sports editor, taking last-minute athletic information over the telephone.

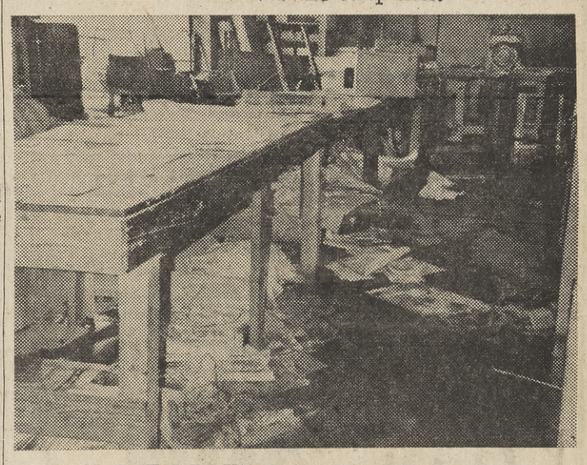

DOWN THE DRAIN went expensive mats and a collection of old copies of The Sun as the flood released by a broken water main swept mud and gravel through the press room, composing room and mailing room. Part of the back-shop damage is pictured in this photo made by A. E. Paladini, assistant area maintenance supervisor for East Bay Municipal Utility District.

Sun photo by Vic Rugh.

Obituaries

MRS. ALICE BLONG

Rev. George Berry of the Lafayette Community Methodist Church conducted funeral services for Mrs. Alice M. Blong, 71, of 3257 Rohrer Drive, Lafayette, June 20, at the Chapel in the Valley.

Mrs. Long, a native of Wisconsin, passed away June 18 after a long illness in an Oakland hospital.

She is survived by three children, Mrs. Catherine Morgan of Wisconsin, Kenneth Cady of Lafayette and Merten Cady of Santa Monica.

MONS JOHNSSON

Last rites were conducted for Mons J. Johnsson, 82, of 2211 Channing Way, Berkeley, June 18 at the Chapel in the Valley, Lafayette.

Mr. Johnsson was a retired construction engineer, a native of Sweden. He leaves a wife, Anna, and a daughter, Mrs. Harry A. Betaque, of Lafayette.

Interment was held at the Chapel of Memories, Oakland.

MRS. MARIE NIELSEN

Funeral services were held Tuesday in the chapel of the Valley, Lafayette, for Marie Louise Nielsen, 72, who died after a prolonged illness of ten years at the St. Helena Sanitarium in Napa Valley.

A native of France, she is survived by her husband, Thomas P. Nielsen of Lafayette, and relatives in France.

Burial arrangements were made at Oakmont Mtmorial Park.

EUROPE-BOUND were these members of The Sun's Jubilee Tour which took off from San Francisco last Thursday. In the front row, left to right: John Newstrom, Eleanor Silverman, Mr. and Mrs. Will Houston, May Wong, Mrs. Norman Sullivan, Rose Wong, Mrs. L. Tyrell, Mrs. W. Christiansen, Mrs. V. Boudreau, Karen Bromley, Mrs. Anna Doyle and V. Boudreau. Back row, left to right: Herman Silverman, publisher of The Sun; Norman Sullivan, Mrs. Helen Moss, Mrs. S. Hicks, Mr. and Mrs. Bill Casey, Miss E. Mayrer and Mr. and Mrs. Henry Schulze. Other photo shows Mr. and Mrs. Houston en route to their accommodations inside the plane as Mrs. Silverman looks on.

Sun photo by Bob Rush

Boys and Girls Can Earn New Bicycle Selling Sun

Boys and girls have an opportunity to earn a brand new bicycle, thanks to a special plan announced today by The Sun for all youngsters of the area.

It's not a contest! It's a legitimate method of earning a $49.95 Royce Union Racer by merely signing up 12 new subscribers to The Sun as published in Walnut Creek, Orinda, Lafayette or Pleasant Hill.

The brand new racer bicycle will be given to every boy or girl who sells 12 new subscriptions at the regular rate of $3.75 per year.

"All participants are bound to make money on the deal The Sun is offering them," said Publisher Herman Silverman.

If the boy or girl fails to sell enough subscriptions to obtain the bicycle, The Sun will pay them $1 cash for each subscription turned in.

Of they can sell less than 12 subscriptions and pay the difference in cash for the bike. For example, a boy or girl who gets five subscriptions can pay $25 cash and get the bicycle or someone obtaining 10 subscriptions needs to pay only $8 cash.

NOW'S THE TIME to get to work. Interested boys and girls should come to the offices of The Sun at 1320 Locust in Walnut Creek or 1001 Oak Hill Road in Lafayette and obtain their receipt books at once.

The offer is good only until until August 31. It's a money-making idea for the boys and girls and a great way to get the kind of a racer bicycle that every youngster has always wanted.

Permission from the parent or guardian is necessary to begin campaigning, so get the necessary slip signed up now and get busy on earning your $49.95 Royce Union Racer from The Sun.

Board of Supervisors Vetoes Finance Officer

The county board of supervisors unanimously turned down the idea of an appointed finance officer taking the place of the elected county auditor who could possibly also rule over the financial operations of the county.

Supervisors thus squashed the hopes of the Contra Costa County Taxpayers Association of having the matter submitted to the voters in a November ballot measure.

Making a finance officer a civil service appointment was allowed by state legislation passed in 1949. So far, no county in the state has such an arrangement.

IN TURNING down the proposal Tuesday, the supervisors reversed their previous position.

The board had endorsed the legislation in 1959 by a 4-1 vote.

Taxpayers manager, Harry Morrison Jr., pointed out that three departments now spend the bulk of the county budget: The Public Works Department, Social Service and County Hospital. All these are topped by appointive posts.

He argued that the change would streamline the county's government.

Board Chairman Tom Coll said he could see nothing wrong with a finance department, but he wanted to see the head of the department elected as a check on appropriations actions of the board of supervisors.

THE STATE legislation of 1959 applied only to Contra Costa and Kern counties. Kern tried it in 1960 and the voters turned the measure down.

It was also tried in Sacramen- County, a charter county. But voters turned the measure down there also.

Under provision of the law, the present county auditor, Howard McNamer, would become the first finance officer, but further appointments would be made by the supervisors after a civil service examination.

Some doubts exists about what the change would mean in terms of the entire financial operations of the county.

McNAMER, who endorses the idea, says the board would have the right to give the finance office more powers than just those of auditor. He said the office could become chief administrator in charge of all financial operations.

The way he sees it, the assessor and treasurer-tax collector would remain elective offices, but the finance officer might have overall control of administration of the offices and use of personnel.

County Administrator J. P. McBrien, who has endorsed the proposal, although he did not want the question on the November ballot, disagreed that the board would have such power.

That would have to be spelled out by more legislation, he says, but the move would be a first step in the direction of unifying the county's financial arrangements.

Dr. Fort, Dem Leader, Is Fired From Clinic Post

Dr. Joel Fort, who made an unsuccessful pre-primary bid for the Democratic nomination for congress from this district, was discharged Tuesday night as director of the Alameda County Center for Treatment and Education of Alcoholics because of his political activities.

Dr. Fort immediately declared he would take the matter before the county civil service commission. He asserted he would carry it on to the supreme court if this action failed.

Fort had actively campaigned for party approval at the conference of young Democratic clubs at Concord Inn in March. He swung his support to Charles Weidner when he felt he could not get the nomination. Weidner recently nosed out the third candidate, Harold Mutnick, in the primary election.

Alameda supervisors charge that the doctor violated a county charter provision when he actively campaigned for President Kennedy in 1960 and for Governor Brown in the recent primary.

Dr. Fort's formal statement on the matter concluded:

"It is not only my inherent right as an American citizen to participate in politics but it is my responsibility to do so in an effort to help my country and my state solve the great problems confronting them."

Free Want Ads Getting Jobs For Teenagers

Youthful job seekers are already praising the results they're obtaining from free want ads run in The Sun as a part of its summer employment campaign for students.

The Sun instituted its program again this summer during the closing week of school and will continue to carry the advertisements without charge until the week of August 17

Job applicants must come to either of The Sun offices—1320 Locust Street in Walnut Creek or 1001 Oak Hill Road in Lafayette — and personally fill out their want ad application blanks.

Any teen-age student whose parents are subscribers to one of The Sun publications is entitled to this free service. He may use up to 10 words telling his service offering.

Subscription rates for The Sun are $3.75 per year.

Diablo World Fair Group Leaves Friday

Diablo Seattle World Fair Tour number one, lined up by the Worden Travel Service, will leave Walnut Creek for the San Francisco International Airport next Friday with 35 persons scheduled to make the trip.

Mrs. Dorothy Crane of Walnut Creek will escort the tourists including seven from Walnut Creek, two from Orinda, four from Lafayette, four from Alamo, two from Antioch and the remainder from El Cerrito, Berkeley, Sacramento and San Carlos.

Poetry is the journal of a sea animal living on land, wanting to fly the air.

—Carl Sandburg

Al Ingalls Will Attend Conference

Al Ingalls of 3629 Happy Valley Road, Lafayette, will attend a real estate training conference next week on the Berkeley campus of the University of California.

Ingalls, who teaches at Diablo Valley College, is one of 25 Northern California real estate teachers who will take part in the program.

Rafael Memorial Fund Grows at Broadway Bank

Mrs. Rafael "Ralph" Hernandez will go to the hospital any day to have her third child. Her husband will not see the child.

Rafale, 28, died suddenly a few weeks ago. He had just realized his lifelong ambition to establish his own janitorial service in Walnut Creek.

He also left two daughters under two years of age; and no insurance.

His many friends, to whom he taught Spanish, have established a Rafael Hernandez Memorial Fund at the Crocker Anglo Bank, 1342 South Broadway, Walnut Creek.

For further information, phone YE 4-2040.

BAKERY SPECIAL
For Thursday, Friday and Saturday, June 21, 22, 23
LEMON OR CHOCOLATE
CRUNCH CAKE 1.95
OUR FINEST CAKES. REGULAR 2.55
WEDDING CAKES OUR SPECIALITY!
MERZ
SUGAR PLUM PASTRY SHOPS
3 addresses to serve you better!
• 1535 Main St., Walnut Creek, 934-4637
• Concord Blvd. & Colfax, Concord, MU 5-4392
Parking Always Available • Co-op Market, Geary Rd., W.C.

QUAKER HOUSE Maple
OPEN THURS. EVES. • CREDIT TERMS
2925 Main St., at Geary Road
WALNUT CREEK YE 5-5757

Write or Phone, If you can't come in. Extra charge for sizes over 10.
Kushins
OAKLAND • WALNUT CREEK • EL CERRITO PLAZA
Fredelle
Joyce
cool, colorful summer straws
Joyce sugar cane straws with cork wedge in white with a nose-gay of pastel straw flowerets... also in black with multi-colored flowerets or natural with multi-colored flowerets.
11.95 sizes to 10, S, N, M.
Fredelle natural straw mule with cork heel and wedge.
10.95 sizes to 12, S, N, M.
SHOE FASHIONS FOR ALL
small or tall
Sizes 3 to 12 in most styles
extra charge for sizes over 10
Use your convenient Kushins charge account or BankAmericard.
NIGHT OPENINGS: OAKLAND—Mon. Thurs.—WALNUT CREEK—EL CERRITO—Mon. Thurs. Fri.

Special Schools Teacher Changes Listed By County

Changes of personnel among the special schools operated by the county superintendent's office were announced by Dr. Floyd Marchus, Contra Costa County superintendent of schools.

Two teachers have resigned from positions at Juvenile Hall School — Robert Farnesi and Imogene Frye—and two from the staffs of schools for the mentally retarded—Mrs. Gloria Smith, who has been at Lone Tree School, Brentwood, and Russell Wallin, Jefferson School, Richmond.

Farnesi will be replaced by Ben Baird, who has studied at Mexico City College, Chapman College in Orange County, and other schools, the most recent among them, California College of Arts and Crafts.

Mrs. Evelyn Patterson, in the past a substitute teacher at Valley School, Alamo, for the severely mentally retarded, will teach a new class full time in 1962-63. The original class of 12 is instructed by Mrs. Magnolia Vallery.

Other appointments are pending, said Dr. Frank Bradford, director of administrative services and in charge of the special schools.

SF State Still Open for Signups

It is still possible to register for San Francisco State College's six-week regular summer session, June 25 - August 3, during the registration days, tomorrow from 9 a.m. to 3 p.m., and Monday, June 25, 8:30 a.m. to 3:00 p.m., according to dean of summer sessions Raymond N. Doyle.

Jobs Open In County Office

The county auditor controller needs two data processing programers II to assume responsibiliy for a new IBM 1401 tape computer. The recommended salary is $613-745 per month.

Requirements call for one year of programming and three years data processing experience; or, two years programing experience.

Interested persons are urged and one year of data processing to contact the Contra Costa County Civil Service Department, Room 229, Hall of Records, Martinez. Phone ACademy 8-3000, ext. 415.

Applications must be submitted by June 29, 1962.

Inter-Church Series Opens Youth Schedule

Thursday night the first in a series of summer inter-church youth activities was held at the Pleasant Hill High School in Pleasant Hill.

Youth from churches cooperating with the newly formed Evangelical Ministerial Fellowship met in the first in a series of summer youth activities planned under the auspices of the Evangelical Ministerial Fellowship and designed to provide wholesome activities and recreation for the youth of our area.

The activity periods was followed by a devotional period at which time members of the groups participating spoke to the youth.

Also this Sunday night, youth from participating churches will assemble following their own evening services at the Christian Reformed Church on 640 Bancroft Road in Walnut Creek.

SUMMER SESSION
IN
ORGANIZED STUDY SKILLS
June 25 - July 30

- Group one — 4-5-6 grades
- Group two — 7th grade and above
- Special reading clinic

AT
ACADEMIC ASSOCIATES
962 Dewing Avenue
Lafayette, Calif.
Call or Visit 284-7091

let the SUN SHINE in your home!

Enjoy THE SUN every FRIDAY

. . . the best way to keep abreast of news and events concerning YOU and YOUR community.

Cut Along Dotted Line

PLEASE START MY FULL YEAR'S SUBSCRIPTION TO THE SUN

Subscription for only $3.75

please send _____ SUN to

(Please specify whether Walnut Creek Sun, Pleasant Hill Sun, Lafayette Sun or Orinda Sun)

You may bill me at (please print):

NAME _____

ADDRESS _____

CITY _____ ZONE ___ STATE ___

SIGNED _____

FOLD HERE

No Postage Stamp Necessary If Mailed in the United States

Postage Will Be Paid by Addressee

BUSINESS REPLY CARD
First Class Permit No. 64, Sec. 131.23 Postal Manual
Lafayette, California

THE SUN
1001 Oak Hill Road
Lafayette, California

SEDS

FRESH
COD FILLETS
ROCK COD, RED SNAPPER
BUTTERFISH
Lb. 49c

HORMEL
CANNED HAM
3 LB. SIZE
2.69 each

KRAFT PROCESSED
CHEESE
AMERICAN - PIMENTO
6-oz. Pkg.
each 25c

MILD CHEDDAR
CHEESE
RANDOM WEIGHTS
Lb. 49c

HORMEL ALL MEAT
FRANKS
12-oz. Pkg.
each 39c

SWIFT
BRAUNSHWEIGER
CHUBS
8-oz. Size
2 FOR 49c

SWIFT EVERSWEET
BACON
1 LB. SLICED
Lb. 49c

BOB OSTROW
LUNCH MEAT
5-oz. Pkg.
4 FOR 99c
ALL 33c & 35c VARIETIES

BARBEQUE TIME!

SIRLOIN STEAK
U.S.D.A. CHOICE
89c lb

T-BONE OR PORTERHOUSE STEAK
U.S.D.A. CHOICE
99c lb

TOP ROUND STEAK
U.S.D.A. CHOICE — BONELESS
89c lb

SWISS STEAK
OR BOTTOM ROUND
U.S.D.A. CHOICE - BONELESS
79c lb

GROUND BEEF
U.S.D.A. CHOICE - EXTRA LEAN
2 LBS. $1
59c lb

BONELESS ROAST
Sirloin TIP
U.S.D.A. CHOICE
89c lb

RUMP ROAST
BONELESS
U.S.D.A. CHOICE
79c lb

CANTALOUPES

VINE RIPENED
"CALIFORNIA"
Lb. 10c

OLLALIEBERRIES

SWEET AND TASTY
"WATSONVILLE"
basket 19c

RADISHES AND GREEN ONIONS
FRESH LOCAL GROWN
3 BUN. 19c

LETTUCE
RED OR BUTTER
FRESH, CLEAN, FULL HEADS
2 19c

GOLDEN CORN
TENDER JUICY
COACHELLA VALLEY
4 FOR 29c

BANANAS
GOLDEN RIPE
4 LBS 49c

CELERY
TENDER CRISP STALKS
each 15c

SWEET PLUMS
TASTY RIPE
"CALIFORNIA"
Lb. 19c

ALL SPECIALS EFFECTIVE
7 FULL DAYS--WED. THRU TUES.--JUNE 26
WALNUT CREEK STORE
1295 SOUTH MAIN ST. OPPOSITE SIMON'S HDWE.
OPEN 7 A.M. UNTIL MIDNIGHT

WE'RE COOK'N UP SAVINGS!

MAYONNAISE DURKEE 3c OFF LABEL 24-oz. 39c

TISSUE M. D. ASSORTED COLORS 4 ROLL PAK 3 FOR $1

DOG FOOD CHUBBY NO. 1 TINS 15 FOR $1

PUDDINGS JELLO REG. SIZE 3 FOR 25c

SPAM LUNCHEON MEAT 12 OZ. 39c

BRIQUETTES KINGSFORD 10-LB. BAG 79c

CEREALS KELLOGG'S 12-oz. CORN FLAKES, 9½-oz. RICE KRISPIES, 6½-oz. SPECIAL "K", 10-oz. FROSTED FLAKES 4 FOR $1

TOMATO JCE. LIBBY'S 46 oz. 3 FOR 79c

419 MORE PRICE REDUCTIONS THIS WEEK!

OLIVE OIL STAR — QUART 1.29

SPAGHETTI PERFECTION 1-lb. PKG. 2 FOR 49¢

RICE UNCLE BEN'S — 14-oz. PKG. 27¢

CLEANSER PINE DUTCH 14-oz. 2 FOR 27¢

TOMATO JC. DEL MONTE No. 2 TINS 2 FOR 27¢

BUTTER VALLEY GOLD GRADE AA 1-lb. CUBES 69c

CONFIDENTS NEW! A NEW PERSONAL PRODUCT BOX OF 12 35c

TOWELS ZEE ASS'T. COLORS REG. SIZE 2 FOR 37c

BEER SIERRA 6/11 OZ. 24 CANS 2.89

MARMALADE KING KELLY 4c OFF — 2 LB. 45c

ALUMINUM FOIL ALCOA 25 FOOT ROLL 29c

RIVER VALLEY

FROZEN PIES

APPLE, BOYSENBERRY,, CHERRY, PEACH

8" SIZE

each 39c

GRAPE JUICE RIVER VALLEY FROZEN—6-oz. 5 FOR 79¢

BROWNIES SARA LEE FROZEN 79¢

CHOC. CAKE SARA LEE FROZEN 79¢

STRAWBERRIES RIVER VALLEY FROZEN—16-oz. 39¢

CANDIED YAMS LIDO FROZEN 35¢

VEGETABLES River Valley Frozen Zucchini or Squash 5 FOR 79¢

SIDS

COFFEE BUTTERNUT 1-LB. CANS SID'S PREMIUM ____ LB. 47¢ **49c**

EGGS PREMIUM NULAID GRADE AA MEDIUMS DOZ. **25c**

BISQUICK 40-oz. PACKAGE **25c**

VALLEY GOLD **IMITATION ICE CREAM** HALF GALLON **39c**

NAPKINS ZEE PAPER WRAP 80 COUNT **10c**

STORK CLUB

FOLIN—A son was born to Mr. and Mrs. Horace Folin, 424 Derby Court, Pleasant Hill, June 5 at Kaiser Foundation Hospital.

PEMBERTON — A son was born to Mr. and Mrs. Kevin Pemberton, 85 Collins Drive, Pleasant Hill, June 5 at Kaiser Foundation Hospital.

SPICER—A son was born to Mr. and Mrs. Earl Spicer. 70 Cora Court, Walnut Creek, June 6 at Kaiser Foundation Hospital.

LIPPOLD — A daughter was born to Mr. and Mrs. Joseph Lippold, 1358 Creekside Drive, Walnut Creek, June 6 at Kaiser Foundation Hospital.

DUTROW—A son was born to Mr. and Mrs. Robert Dutrow, 1598 Springbrook Road, Walnut Creek, June 6 at Kaiser Foundation Hospital.

HARRISON—A daughter was born to Mr. and Mrs. George Harrison of Walnut Creek on June 7 at Kaiser Foundation Hospital.

ZUNICK—A son was born to Mr. and Mrs. George Zunick, 1581 Huston Road, Lafayette, June 8 at Kaiser Foundation Hospital.

NELSON — A daughter was born to Mr. and Mrs. Rudolph Nelson, 142 Cynthia Drive, Pleasant Hill, June 8 at Kaiser Foundation Hospital.

GILLIS—A son was born to Mr. and Mrs. Donald Gillis, 160 Lorie Lane, Walnut Creek, June 9 at Kaiser Foundation Hospital.

JENNINGS — daughter was born to Mr. and Mrs. Orville Jennings, 408 Moraga Way, Orinda, June 9 at Kaiser Foundation Hospital.

McHUGH—A son was born to Mr. and Mrs. Donald McHugh, 4459 Walnut Boulevard, Walnut Creek, June 9 at Kaiser Foundation Hospital.

STEPHENSON — A daughter was born to Mr. and Mrs. James Stephenson, 332 Gladys Drive, Pleasant Hill, June 10 at Kaiser Foundation Hospital.

O'CONNOR—A daughter was born to Mr. and Mrs. Timothy O'Connor, 2580 Oak Road, Walnut Creek, June 10 at Kaiser Foundation Hospital.

TOMCZAK — A son was born to Mr. and Mrs. Jack Tomczak, 9 St. Lawrence Court, Pleasant Hill, June 7, at Concord Community Hospital.

BROWN—A son was born to Mr. and Mrs. Thomas L. Brown, 403 Beatrice, Pleasant Hill, June 9, at Concord Community Hospital.

SURLS—A daughter was born toto Mr. and Mrs. Joseph Surls, 49 Orchard Estates Drive, Walnut Creek, June 9, at Concord Community Hospital.

DOOLIN—A daughter was born to Mr. and Mrs. Richard Doolin, 321 Pickering Place, Walnut Creek, June 10, at Concord Community Hospital.

SHOPHER — A daughter was born to Mr. and Mrs. Thomas Shopher, 3421 North Main Street, Pleasant Hill, June 11, at Concord Community Hospital.

LEONARD — A son was born to Mr. and Mrs. Douglas Leonard, 401 Le Jean Way, Walnut Creek, June 11, at Cancord Community Hospital.

KIDD—A son was born to Mr. and Mrs. Robert Kidd, 191 Vivian Drive, Pleasant Hill, June 12, at Concord Community Hospital.

WELLS—A daughter was born to Mr. and Mrs. William Wells, 924 Ruth Drive, Pleasant Hill, June 12, at Concord Community Hospital.

NORTON—A son was born to Mr. and Mrs. Doyle F. Norton, 4849 Pleasant Hill Road, June 8, at Martinez Community Hospital.

JAMESON—A son was born to Mr. and Mrs. Walter Jameson, Orinda, June 8, at Alta Bates Hospital.

STEPHENS—A son was born to Mr. and Mrs. Lloyd Stephens, Walnut Creek, June 9, at Alta Bates Hospital.

COBB—A daughter was born to Mr. and Mrs. Miles Cobb, Moraga, June 11, at Alta Bates Hospital.

HUGHES—A son was born to Mr. and Mrs. Herbert Hughes, Lafayette, June 13, at Alta Bates Hospital.

ACKERMAN—A daughter was born to Mr. and Mrs. Owen Ackerman, 135 Baldwin Court, Walnut Creek, June 11, at Kaiser Foundation Hospital.

FRY—A daughter was born to Mr. and Mrs. Leslie Fry, 5 Sparrow Court, Pleasant Hill, June 11, at Kaiser Foundation Hospital.

HANSEN — A daughter was born to Mr. and Mrs. Don Hansen, 2680 San Benito Drive, Walnut Creek, June 11, at Kaiser Foundation Hospital.

KAMPA—A son was born to Mr. and Mrs. Eugene Kampa, 955 Hawthorne Drive, Walnut Creek, June 14, at Kaiser Foundation Hospital.

HERNANDES — A daughter was born to Mrs. Carol Hernandes, 1300 Creekside Drive, Walnut Creek, June 15, at Kaiser Foundation Hospital.

GRILL—A son was born to Mr. and Mrs. Raymond Grill, 1924 Elinora Drive, Pleasant Hill, June 17, at Kaiser Foundation Hospital.

Attends Conference

E. N. Seward of Lafayette was among the 700 water utility leaders who participated in the three-day annual conference of the Pacific Northwest Section of the American Water Works Association.

The conference closed recently at the Olympic Hotel, Seattle.

nag, nag, nag

So, why don't you buy her some new furniture?

Walnut Creek Furniture
N. Main at Ygnacio
Walnut Creek

GARZA TOURS OF MEXICO and SO. AMERICA

DEPARTURES DAILY • WEEKLY

For Reservations and Efficient Service SEE YOUR TRAVEL AGENT

$6 Million Apt. Project

Continued from Page 1

"joint ownership" luxury apartments. This would include 303 condominium units, selling for an average of $20,000. There would be 455 parking spaces under cover.

Representatives of two civic groups asked for a postponement until a Moraga General Plan, which has been under surveillance by the Moraga Study Committee since July, 1960, is adopted.

The planners, following a one-and-a-half-hour hearing, continued the hearing until July 10. The Moraga Study Group hope to submit its recommendations for the Moraga General Plan by that date.

THE PLANNERS will then seek to determine how the Duffel-Smoot condominium fits into that plan. They propose a total of 303 dwelling units on Utah Construction and Mining Company land at the intersection of Moraga Way and the future Shepherd Canyon Freeway. The zoning request is for 16.5 acres. Total size of the proposed development will be 20.5. Duffel-Smoot has the option on the additional four acres.

Requesting a delay on a rezoning decision were Robert Amber, representing the Moraga Valley Community Club, and Richard Bartle, representing the Orinda Association. Amber is the co-chairman, with Dr. Lee Nelson, of the Civil Affairs Committee of the MVCC. Bartle is the chairman of the Orinda Association's Civic Affairs Committee.

URGING THE rezoning on behalf of the Duffel-Smoot Companies were Lawrence Livingston, a San Francisco planning consultant, and Joe Duffel, realtor, developer and civic leader.

Livingston is a partner in the firm of Livingston and Blaney, civic and regional planners. Duffel's partners in the condominium are Joe Smoot, realtor and developer, and Larry Freels, architect.

"We strongly object to this type of piece-meal planning to rezone a parcel to multiple dwellings especially in a community where the planning staff and the planning commission have agreed that the community of Moraga is already over-zoned for multiples," said Amber, in a prepared statement to the planners.

"ADDING 20.5 acres does not seem to be the logical solution in attempting to correct the situation," Amber stated.

He said that Dr. Nelson, on behalf of the MVCC, had asked Duffel-Smoot to delay their request for rezoning until the study committee had made their final recommendations. "He was told that W. U. Barnes of the Utah Construction Company would not give Duffel-Smoot an extension on their option to buy the land.

"It appears that one of our major problems is to determine who Utah Construction Company really is. This committee has been meeting for two years with attorney Bestor Robinson, appointed to represent the Utah Company. Maybe we have been meeting with the wrong man!" Amber continued.

"One of the major problems of . . . Moraga, the over-zoning for multiples, occurred when a section of Moraga was precisely zoned before a general plan was considered. . . .

"IT IS THE expressed fear of the civic affairs committee that greater economic gains of the builders and developers will determine the planning and zoning of a community with less thought or interest of the desires of the people who make up the communities and less on good planning techniques and the relationships of all changes to the entire community.

"If this be true, I would have to agree with the statement made by Supervisor Mel Nielsen after the hearing before the board of supervisors on the Soule case when he said, 'We might as well fire the planning staff and forget about general plans in this county'," Amber read from his presentation.

Nielsen was referring to the board's reversal of the planners' 6-1 recommendation not to rezone a parcel of land, at the western end of Lafayette, from agricultural to multiple, as requested by E. P. Soule.

"We could go one step further and accept the ridiculous recommendations of the past two years of the grand jury and have the planning commission made up of builders, developers and real estate interests," concluded Amber. "And along with their recommendation of the elimination of night planning commission meetings, they would do away with the last hope of the people to protect their interests and their communities."

Anthony Dehaesus, in charge of the zoning section of the planning department, said, "Theoretically, the general plan should be decided; and then see if the condominium is consistent with that determination."

The two matters will come before the planners on July 10: the hearing on the general plan; and rezoning of the condominium proposed site.

URGING REZONING on behalf of Duffel-Smoot, Livingston described the Utah parcel as "a very good location for this type of development."

In his report, Livingston quoted projected figures compiled by the Pacific Telephone and Telegraph Company as to the number of telephone services in the area. In 1965, they would be: Orinda, 5256; Moraga, 2783; and Lafayette, 6244.

"Based on the projections, a 65 per cent increase is anticipated in the Moraga area by the end of 1965," said the Livingston-Blaney report. "The county planning department's projection for the ultimate population in the Moraga area is 50,000."

"Five swimming pools are planned for the use of the residents. The main landscape feature would be a .75-acre lagoon meandering through open green space. . . . The aspect of the development would be parklike. . . . There would be 2953 square feet of site area per dwelling unit," stated the Livingston-Blaney report.

"MAINTENANCE would be provided for the entire development rather than on an individual basis," read Livingston.

"Several factors combine to make the property ideal for multi-family residential but unsuitable for single family residential," Livingston continued.

He listed these: 1) the location near the Shepherd Canyon Freeway made the site unfavorable for single family dwellings; 2) the general plan adopted by the planners in 1958 calls for controlled manufacturing uses on the south side of the freeway, opposite the site; 3) multiples would be a more effective "buffer" than administrative offices.

THE REPORT goes on to tell of the greater demand for garden apartments in the Moraga area when the new Caldecott tunnel and the Shepherd Canyon Freeway are opened. It lists the type of people who find single family residence unsuited to their needs.

"It is our opinion that the proposed development is well conceived, that it will be harmonious with the existing uses in area . . . that it is not in conflict with the Moraga General Plan, and that the rezoning necessary to permit the development is justified," concluded the Livingston-Blaney report.

After Livingston's summary, the planners discussed it briefly.

THE MEETING of the Moraga Study Committee is set for June 27. The study group, appointed by the commission, includes the following Moragans: Amber, Dr. Nelson, Fred Sawyer, Robert DeJohn, Vincent Young and Rex Collings. They will meet with Boone Robinson, planning commissioner; Bestor Robinson, Utah Construction lawyer; and members of the planning staff.

The Moraga General Plan was approved by the planners in May, 1958. However, the board of supervisors referred it back to the commission, without adopting it, for further study, recommendations and revision.

THE STUDY group had asked Duffel-Smoot to postpone their rezoning request until after the plan was adopted. The company went ahead with the plan to show the people what they intended to do, according to Duffel.

"People of Orinda and Moraga, five years from now, will be proud to say that they live within close proximity of the condominium, or even in it. It will be a prestige address," said Duffel.

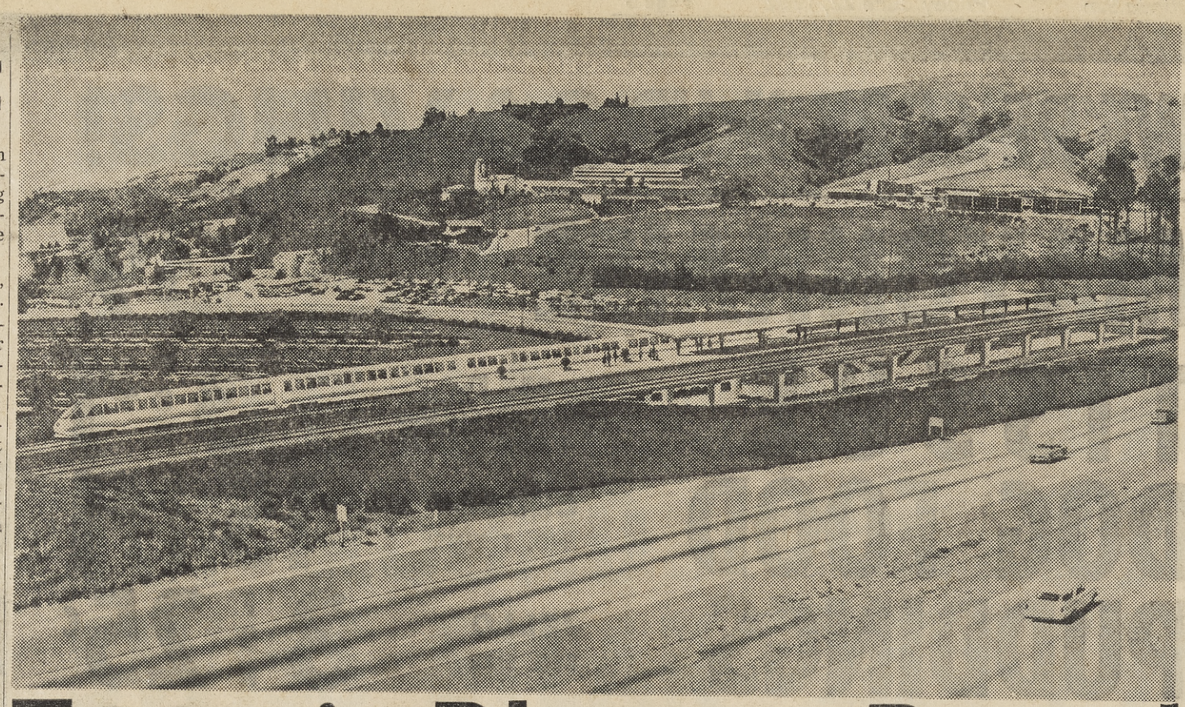

Transit Plan to Board

Continued from Page 1

Shattuck Square in Berkeley; a 10 minute ride to 11th and Broadway, Oakland, and an 18 minute ride to Montgomery and Powell, San Francisco.

THE FARE to San Francisco would be 55 cents; Oakland, 25 cents, and Berkeley, 30 cents. There will probably be a special rate for a commute book.

As to the cost outside the fares: If voters approve the transit in November, it will mean 14 cents per $100 assessed valuation in the fiscal year 1963-64. Actual construction would begin the following year.

Orinda commuters would be able to use the rapid transit by the end of 1968. Full operation of the present plan is expected in 1972-73.

The end of the local route is Concord.

THE TAX rate will jump to 27 cents in 1964-65; then to a peak of 67 cents in 1971-72 as the trainsit line reaches its full operational stage.

The tax rates vary little for the next 27 years when the bond indebtedness is scheduled to be paid off— in 1999.

Then, it would be self-supporting as the revenue will pay for operational costs.

THE TAX rate is 67 cents for four years; then 66 cents for six years; then 65 cents for 17 years, and finally, 64 cents in the 1998-99 fiscal year.

On a rush day, there would be one train every five to six minutes through the peak hours. the interval would be about 15 minutes between trains during the slack hours.

The EBARTD was established by an act of legislation in November, 1957.

Subdivisions Are Okayed By Planners

An Orinda and a Moraga subdivision were unanimously approved by the County Planning Commission Tuesday night at Martinez.

Donald L. Rheem's proposed subdivision of 43 lots on 30.8 acres in a multiple family residential district (M-R-B) was okayed bp the planners. It is northeast of Donald L. Rheem Elementary School and southwest of the Rheem Shopping Center. Wilson and Company are engineers.

The Orinda subdivision consists of six lots on 3.71 acres in a transitional residential agricultural district (R-A). It is bordered by St. Hill property, Orinda Presbyterian Church and Ted Ockles property.

Owners are Weiber, Pendleton and Jackson. Engineer is Ben H. Ferguson.

General Neddersen Completes Course

Army Reserve Brig. Gen. Richard H. Neddersen, 47, whose wife, Helen Joyce, lives at 254 Overhill Road, Orinda, recently completed the one-week refresher course at the Army Command and General Staff College, Fort Leavenworth, Kan.

General Neddersen and 281 other officers from 23 Army Reserve divisions and two maneuver area commands, received instruction in current doctrine and the techniques of staff teamwork.

He is regularly assigned as assistant deputy commander of the 91st Division, an Army Reserve unit, in San Francisco.

General Neddersen, who was graduated from the University of California at Berkeley in 1937, is associated with Linkletter-Totten Dance Studios of Contra Costa.

DeMolay to Paint Bus Shelter

Orinda chapter of the Order of DeMolay will begin tomorrow to paint the Orinda Bus Shelter. The boys have selected this as their first community project.

Brian Prinn is master councilor-elect for the group.

The Orinda Chamber of Commerce, in granting permission, has stated that an adult supervisor must be in attendance at all times.

"He will maintain at all times proper safeguards for the public's protection during work in progress and while paint is drying," stated Kenneth Courtright, former chamber president.

Upon completion of the project, the chamber has agreed to put off a "recognition plaque" not over six by eight inches, giving the DeMolay credit for work accomplished.

"Since this project is one which will be seen by many in Orinda and by our neighbors, we look to you to accomplish a project on which you will be proud to place your name," Courtright said to the boys.

THIRTY MERIT badges were presented to Boy Scout Troop 245 at a Court of Honor at Inland Valley School auditorium recently. Left to right, kneeling, are: Jamie Calderwood, Larry Warner, Stuart Myers, Stuart Campbell, Bill Thomas and Chuck Spinks. Standing: Jeff Gallagher, Dave Tranberg, Jim Vickers, Larry Lawver and Ron Myers. Sun photo by Jim Dodge

Couple Files Suit Over Pool

An Orinda couple yesterday filed a $25,215 complaint in Contra Costa Superior Court against contractors who built a swimming pool the plaintiffs call a "structural morstrosity."

Mr. and Mrs. Warren Claussen, of 7 Totterdell Court, said in the suit, they contracted with Bermuda-Landon Pools and the E. L. Bruce Sales Co., for the construction of a $3150 pool April 4, 1961.

The Claussens said the materials of the pool are "grossly defective."

They said the demolition and construction of a new pool would cost about $13,000. They ask $15,215 for compensatory damages and $10,000 for exemptory damages.

Dr. Laubach Will Speak at Orinda Church

Dr. Frank C. Laubach, the world's leading authority in the field of literacy will present, "Toward World Literacy" at the Orinda Community Church, 10 Irwin Way, at 8 p.m. July 11.

He will relate the story of how he has worked with governments and other agencies in 92 countries to bring literacy to millions of people in the underdeveloped countries of the world. Everyone is urged to bring friends and hear the message of one of the most traveled and renowned missionaries on our planet.

White Commissioned

Among the 61 Stanford seniors who were commissioned into the armed forces Saturday as part of the university's seventy-first commencement exercise was William T. White III.

White is the son of William T. White Jr., 24 Adove Lane. His duty assignment is underwater demolition training at Coronado.

Learn the limitations of your car and don't take chances with spectacular maneuvers in traffic. You might not be able to turn as sharply or stop as fast as you think.

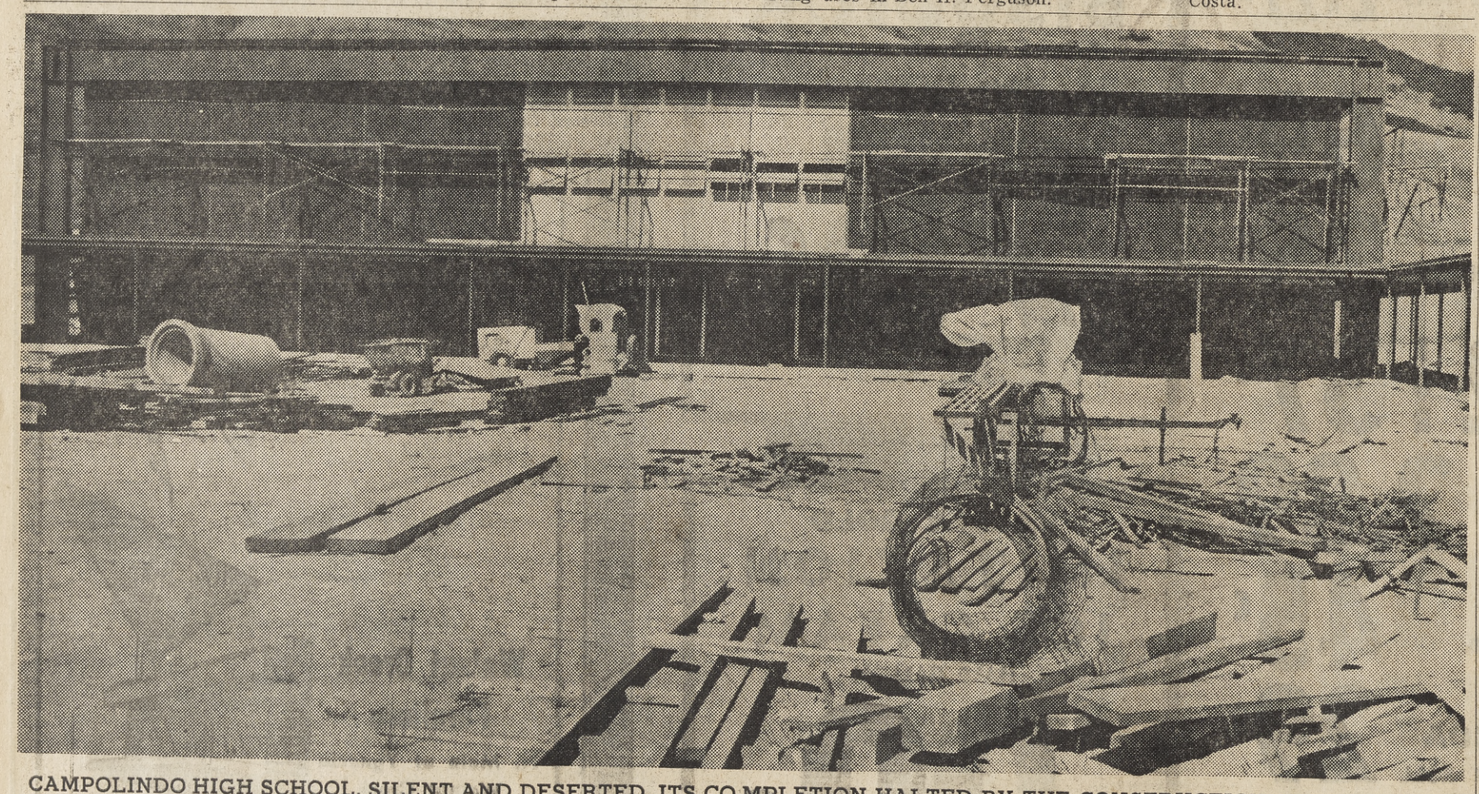

CAMPOLINDO HIGH SCHOOL, SILENT AND DESERTED, ITS COMPLETION HALTED BY THE CONSTRUCTION LABOR DISPUTE

Campolindo High Suffers

School officials of the Acalanes Union High School district were hoping today that the labor dispute which is holding up construction on the new Campolinda High School would be settled.

"But then, we've been hopeful since May 1," said Neil M. Parsons, superintendent of the district.

BARNHART Construction Company of Santa Clara, contractors for the school, estimate that they have six weeks work left before it is "substantially completed". Bob Chase, company spokesman, said this referred to the two academic wings only.

The school's scheduled opening for September. Like many others, it has been shut down by the Northern California strike-lockout dispute in the construction industry. Campolinda was not one of the projects struck. However, Barnhard Construction Company, a member of the Associated General Contractors, locked out the workers to comply with the AGC.

CHASE SAYS that his company is well organized and ready to go as soon as they get the word." Barnhart has taken every measure possible to get into full swing as soon as the dispute is settled," he said.

"Some areas could be turned over ahead of this. Then, when we turn the classrooms over to the district, they take over the furnishings," he said.

The staff, including Alec Winchester as principal, have all been given contracts for the fall. These must be honored. The entering freshman class has registered.

Unless the dispute is settled the first part of the week, the completion date is very much in the balance.

"IF WORK is begun with the week, it is up to the inspectors as to whether the classrooms will be approved by the inspectors." said a spokesman for architects Reid, Rockwell, Bamwell and Tarics.

The job was scheduled for completion July 15, 1962. May 14 was the last day of work on it. This far, three crafts have settled with the contractors. Three are left to go.

A BUS LOAD of 37 Orinda youngsters met in front of Fellowship Hall of the Orinda Community Church Friday, with little brothers and sisters to see them off. They left by bus at 2:30 p.m. for the Seattle World's Fair, and returned yesterday. The tour was under the sponsorship of the Pilgrim Fellowship of the church. Sun photo by Bob Yost.

THE BIBLE SPEAKS TO YOU

Sat. 7:15 a.m. KRE, 1400-kc
Sun. 10 a.m. KGO, 810-kc.

This week's Christian Science program

"FINDING YOURSELF IN TODAY'S WORLD"

FIRST CHURCH OF CHRIST, SCIENTIST
Sunday—9:30 and 11 a.m. SS—9:30 and 11 a.m. R.R.—Daily except Sundays and Holidays—12-4. Mondays, 7-9 p.m. Wednesdays—8 p.m.
22 Orinda Way, Orinda

ORINDA SUN

SHINING ON THE FASTEST GROWING AREA IN THE NATION

P.O. Box 147, Orinda; 1001 Oak Hill Rd., Lafayette CL 4-4444

Published Every Friday

Subscription Rate: $3.75 per year; $2.00 for 6 months; $4.75 out-of-state, in advance. Legal newspaper. Member of California Newspaper Publishers Association and National Editorial Association. Entered as second class matter at the Post Office at Lafayette under act of March 3, 1879.

Herman Silverman, editor and publisher; Eleanor Silverman, associate publisher; Norm Colby, associate editor; George Colburn, Vic Rugh, Bernice Scharlach, news editors; Jane Putnam, society editor; Bob Rapida, advertising manager; Chuck Fahrney, classified manager; Arlene Danner, advertising production; Iris Casey, office supervisor; Vera Holmes, bookkeeper; Elaine Schneider, Jack Walther, Millie Osborne, advertising representatives; Mac Cardwell, foreman; Thelma White, Sally Andrews, Marian Hutchins, Hazel Harrison, Roselle Anderson, Marie Monahan, Dorothy Vico, Harold Harmon, O.T. Godfrey, Willard Burton, Kenneth Humma, Jerry Pittman, Gene Teague, Don Lane, Les Claypool, Jack Reischman, Alice Churchill, John Strand, John Beall, Bill Retallack.

Please Let Us Know if You Change Your Address

EVERY ONE WHO IS AFRAID

needs this book

to reassure him

Countless thousands have found freedom from fear in the midst of apparent conflict and chaos when they have prayerfully sought an understanding of God and man as revealed in Science and Health with Key to the Scriptures by Mary Baker Eddy.

Science and Health explains that fear is the cause of much inharmony and that as fear vanishes so does disease and pain and sorrow. And it teaches how to dispel fear effectively and permanently.

Science and Health may be read or examined, together with the Bible, at any Christian Science Reading Room. Or it may be purchased at $3.

CHRISTIAN SCIENCE READING ROOM
22 ORINDA WAY
ORINDA
Hours: 12-4 Mon. thru Sat.
7-9 Mon. Evenings

Vacation...and Fun Begins

With a SUN WANT AD!

What Do You Want to Buy?

What Do You Want to Sell?

- - Let The Five Sun Newspapers Give You a Helping Hand

Right now...as you read this...make a list of the things around the house you no longer need. Think what you can do with the cash that other people will pay you for those unwanted items. Then, first thing tomorrow morning, dial YE 4-5000 or 284-4444 and ask for The Sun Want Ad Dept. A friendly Want Ad-visor will help you place your want ad and you'll be well on your way to success.

You Can Write
Your Own
Want Ad
Fill Out the Order
Blank Below and
Mail It to The Sun.
Want Ad Department

Your Want Ad Will Apppear In 5 Sun Papers All for the price of one!

Walnut Creek Sun
Pleasant Hill Sun
Lafayette Sun
Orinda Sun
Sun Shopping News

1001 OAK HILL
LAFAYETTE
284-4444

YE 4-5000
1320 LOCUST ST.
WALNUT CREEK

Instant Sun Want Ad

1001 Oak Hill, Lafayette — 1320 Locust St., Walnut Creek

WALNUT CREEK SUN — PLEASANT HILL SUN
LAFAYETTE SUN — ORINDA SUN
SUN SHOPPING NEWS

Amount enclosed_____.
Place the following ad in your publications:

_____

_____

_____

Name _____
Address _____
City _____ Phone _____
No. of words_____ No. of times to be published_____

_____

Deadline for placing ads: Tues., 10:00 A.M.
Deadline for cancellations: Monday, 4:00 P.M.

RATE—Paid in advance

1st time: 14 words, $1.60. Same ad second time: 14 words, 90c. Same ad third time and thereafter: 14 words, 70c. 25c extra if not paid in advance.

BARGAIN COUNTER: 10 words, 2 weeks for $1.70 for articles valued at no more than $20.00. 50c refunded if article sells first week. Bargain Counter ads must be paid in advance.

WORDS	1 WK.	2 WKS.	3 WKS.	4 WKS.
14	1.60	2.50	3.20	3.90
15-19	2.10	3.35	4.40	5.45
20-24	2.60	4.20	5.60	7.00
25-29	3.10	5.05	6.80	8.55
30-34	3.60	5.90	8.00	10.10
35-39	4.10	6.75	9.20	11.65
40-44	4.60	7.60	10.40	13.20
45-49	5.10	8.45	11.60	14.75
50-54	5.60	9.30	12.80	16.30
55-59	6.10	10.15	14.00	17.85
Thereafter, Each Addtl. 5 Words	.50	.85	1.20	1.55

Go To Church

EPISCOPAL

The services on Sunday at St. Stephen's Episcopal Church, St. Stephen's Drive and Las Vegas Road, Orinda will consist of Holy Communion at 7:30 p.m. and morning prayer at 9 a.m. and 11 a.m.

Wednesday morning at 10 a.m. there will be a service of Holy Communion followed by a service of Christian Healing. The Intercessory Prayer group will hold their meeting following the services. Child care will be provided.

PRESBYTERIAN

"Loving Things and Using People" is the sermon topic Dr. Ronald T. White has chosen for the Sunday morning worship service of the Moraga Valley Presbyterian Church at 10 o'clock in the old Moraga School.

Church school is held the same hour and there is also a nursery.

METHODIST

"Dealing With Handicaps" will be the sermon topic of the Rev. George E. Berry at the Lafayette Methodist Church, 955 Moraga Road.

Sunday morning worship services are held at 9:30 a.m. and 11 a.m., with a coffee fellowship time held between the two services for greeting friends of the church. Nursery care for little children is provided during both services.

Church school is held at 9:30 a.m., and includes three-year-old classes through a high school class. The college-age youth meet once a month at the parsonage for a luncheon and fellowship.

Sunday evenings at 7 p.m. youth groups meet at the church. The Intermediate Youth Fellowship is for seventh and eighth graders; the Senior Methodist Youth Fellowship is for high school youth. All are welcome.

CHRISTIAN

"Music in Worship" Sunday will be observed next Sunday at Lafayette Christian Church, 3419 Golden Gate Way. At the 10 a.m. worship service the choir will sing and will be honored before its summer recess. The Rev. Darwin A. Mann will preach on "Make a Joyful Noise."

Church school classes for all ages meet at 9 a.m. Chi Rho Fellowship meets at 4:30 p.m. Christian Youth Fellowship will welcome entertaining high school students at their 6:30 p.m. meeting.

The church will conduct a service of Christian baptism at 2 p.m. at First Christian Church, Concord.

LUTHERAN

The Rev. Albert S. Hidy, Jr., pastor of Shepherd of the Valley Lutheran Church, 433 Moraga Way in Orinda, will have as his sermon topic Sunday "How to Love Your Neighbor."

Worship services will be held at 8 a.m. and 11 a.m. with nursery provided at 11 a.m. Sunday school classes are held at 9:30 a.m.

Starting July 1 and continuing on through the summer, there will be only one service which will be at 9:30 a.m. At this time also, there will be Sunday school classes for those children from kindergarten through fourth grade. All other children are to attend church services.

On Monday at 7 p.m. the Evangelism teams will meet at the parish house.

The Women of the Church will have a picnic supper on June 26 at 6:30 p.m. at the home of Mrs. Phil Fields. A church fashion show narrated by Mrs. Gus Niemann will be the feature of the evening.

CHRISTIAN SCIENCE

"Is the Universe, Including Man, Evolved by Atomic Force?" will be the subject of the Lesson-Sermon at Christian Science services Sunday.

Scriptural selections will include this passage from Genesis (1): "And God said, Let us make man in our image, after our likeness: and let them have dominion over the fish of the sea, and over the fowl of the air, and over the cattle, and over all the earth, and over every creeping thing that creepeth upon the earth."

One of the citations to be read from "Science and Health with Key to the Scriptures" by Mary Baker Eddy states (p. 295): "God creates and governs the universe, including man. The universe is filled with spiritual ideas, which He evolves, and they are obedient to the Mind that makes them."

The Golden Text is from Acts (4): "Lord, thou art God, which hast made heaven, and earth, and the sea, and all that in them is."

Christian Science churches are located at 3422 Mt. Diablo Boulevard, Lafayette; 22 Orinda Way, Orinda; 2 Eckley Lane, Walnut Creek, and at the corner of Grant and Park Streets, Concord.

LUTHERAN

"The New Standard" is the sermon subject of the Rev. Merle O. Tollefson at the 8 and 9:30 a.m. Sunday services of Our Savior's Lutheran Church, Lafayette. Sunday school for pre-school through third grade is held simultaneously with the 9:30 a.m. service.

Tuesday at 7:30 p.m. the high school youth of the church will meet for an evening of devotions, discussion, recreation and refreshments. This Youth Night will be continued every Tuesday evening for the balance of the summer.

Wednesday at 8 p.m. the Mid-Week Bible Class will meet and conclude a study of Galatians.

METHODIST

Summer services at St. Mark's are in effect at 9:30 a.m. each Sunday through September and will combine special events for children at the worship hour. This Sunday St. Mark's will welcome Rev. Helmut Zeilinger who will be part of the summer staff for St. Mark's. Nursery care is provided at the parsonage, 143 Fiesta Circle and church school through the primary grades will be held at the church.

On Sunday evening the junior high MYF will meet with the junior highs of St. Stephen's Methodist Church from Oakland. An evening of food and fun has been planned by the counselors, Mr. and Mrs. Max Carlton.

On Saturday evening, members of St. Mark's Church school teaching staff will have a barbecue for their families at the parsonage, 143 Fiesta Circle.

All services of the church are being held at the new St. Mark's Chapel, 451 Moraga Way. The recently opened chapel is to be consecrated by Bishop Donald H. Tippett in September.

UNITED CHURCH OF CHRIST

On the summer schedule at the Orinda Community Church there will be an early morning service in the chapel at 8 a.m. and a later service in the sanctuary at 10 o'clock.

The Rev. Chauncey Blossom will preach on the subject "Three Great Facts of God." Mrs. Horton Hill, guest organist, will direct the choir in "Glorious Things of Thee Are Spoken" by Haydn.

Child care and church school classes for children through the sixth grade will be provided at the 10 o'clock hour only.

Baptists Seat Pastor in Moraga Church

The Rev. John Sondericker, 33, of Rio Vista, was installed at 3 p.m. Sunday as pastor of the Moraga Hills Community Baptist Church, Moraga Road north of Rheem Center.

The Rev. Dr. Boyce Van Odsel of the First Baptist Church, Oakland, was principal speaker. Mrs. Van Osdel was guest soloist.

Rev. Bill Rose, religion writer and former interim pastor of the church, conducted the installation ceremony.

Bay Area church leaders who welcomed the Rev. Mr. Sandericker to his new ministry included Dr. Mack McCray of Alameda, executive secretary of the American Baptist Convention of Northern California and the Rev. Lynn Hodges of Daly City, executive secretary of the Bay Cities Baptist Union.

East Bay churchmen participating in the ceremony were the Rev. Roland Smith of Pleasant Hill, representing the Contra Costa Council of Churches; Dr. Ronald White of the Moraga Ministerial Felowship, the Rev. Arliss Johnson of the Berkeley Baptist Divinity School; the Rev. Nathan Bond of Valley Baptist Church, Walnut Creek; Lowry Mallory of Lafayette, chairman of the pulpit committee, and George Hammond of Lafayette.

The Rev. Mr. Sondericker is a native of California.

Blanche Brody To Exhibit At Ohio Show

Orinda artist, Blanche Brody, has had one of her canvases selected for showing at the Butler Institute of American Art in Youngstown, Ohio.

The oil painting, titled, "Cross Light," was chosen from thousands of entries throughout the Untid States.

Mrs. Brody's prize portrait "Odeon" is currently on exhibit at Kaiser Center with "The Artist Looks at Peace" show that was previously on display at St. Mary's College, and the Unitarian Church of Berkeley.

The entire collection of paintings will next go to Grace Cathedral before being sent to the World's Fair at Seattle under the sponsorship of Diablo Valley Women's Council for Peace.

DEL REY Elementary School recently gave out special awards for creativity. Sidney H. Smyth Jr., right, president of the Del Rey Parents Club, gave out 10 awards and two honorable mentions. Among those honored were, left to right: Fred Sigworth, Roy Bowers, Linda Mauser and Janet Jonte.
Sun photo by Bob Yost.

ARCHITECT AWARD WINNERS—Acalanes High School draftsmen students check over some of the work that won the Lafayette high school four of 14 awards presented for design by the 1961-62 High School Architectural Competition. Student merit awards winners, left to right, Dick Ray, Dick Tijsseling, Bill Eldridge, and their teacher, Stan Black; not shown is David Bierk. Competition was sponsored by the East Bay chapters of the American Institute of Architects and the Women's Architectural League. Dave Ogden photo.

ESSAY WINNERS in Moraga School District's annual contest are, left to right: Carolyn Hacker, first place; Mary Ann Field, second; Beth McCampbell and Daryl Sieck, tied for third. Sun photo by Bob Yost.

Essay Winners Are Announced

Carolyn Hacker was named winner recently in the third annual essay contest sponsored by the Moraga Parents Club. This year essays were written on "World Leaders."

Mary Ann Field won second place and Beth McCampbell and Daryl Sieck tied for third.

Each winner was awarded a trophy cup adn the first place winner will have her name engraved on the perpetual plaque which is kept at the Camino Pablo School.

Students who were given honorable mention were: Julie Ashby, Christine Barnekow, Dave Bartlett, Lynn Bartz, William Bowne, Jacke Carr, Gary Cole, Craig Lewis, Jacquie Previer, Michele Terzian, and Douglas Walker.

Drainage Easement Reduced in Moraga

The board of supervisors, Tuesday afternoon at Martinez, okeyed the Public Works Department recommendation to abandon a portion of the drainage easement in Diablo View Estates.

The 35 foot drainage easement was never used in the 22 months it was set aside. It borders lots on Woodside Drive near Archer Circle, Moraga.

At the requests of the owners of six lots, the size of the easement was reduced to 10 feet.

Cantrill and Rocca Are at Boys' State

Bart Rocca of Acalanes High School and Stephen Cantrill of Miramonte attended the annual Boys' State at Sacramento this week.

They were sponsored by Lafayette Post 517, American Legion, with financial support paid by the Orinda Rotary Club.

They joined more than 800 boys and counselors from throughout the state in emulating state, county and city government.

Bart, who will be student body president at Acalanes next year, lives at 3829 Happy Valley Road, Lafayette. Stephen lives at 30 Irving Lane, Orinda. Both are juniors.

The first drive-in service station began operations in 1905, reports the National Automobile Club.

Troop 245 Has Court Of Honor

Troop 245 held a Court of Honor last week at the Inland Valley School auditorium.

A total of 30 merit badges were presented. Dave Tranberg and Jim Vicars were presented life awards.

Jeff Gallagher received a star award. First class awards went to: Stuart Myers. Stuart Campbell, Bill Thomas and Chuck Spinks.

Second class awards went to Larry Warner and Jimmie Calderwood.

Ronald Myers is scoutmaster. Ron Myers is junior assistant scoutmaster.

Richard Gallagher, a member of the troop, was advanced to the rank of Eagle Scout recently at an Eagle Court of Honor at Miramonte High School.

MAE CARDEN CENTER SCHOOL

368 42nd St., Oakland

First through fourth grade — entrance test required. Comprehensive elementary program emphasizing Carden language arts and up-to-date arithmetic methods. For further information phone 652-9303.

German Pastor Joining Staff Of St. Marks

The Rev. Helmut Zeilinger, a pastor in the Church of Union in Germany will join St. Mark's Methodist Church staff for the summer months. Rev. Zeilinger, a graduate of Heildelberg University has been in the United States for study at the Pacific School of Religion in Berkeley on a scholarship from the World Council of Churches in Geneva.

Rev. John Dodson, minister of St. Mark's announced his appointment following the meeting of St. Mark's Official Board on Wednesday. Rev. Zeilinger, whose father is a superintendent of the Church of Union in Germany is a native of the Black Forest and has studied at the Universities of Berlin, Gottenger and Bonn. While in Germany Mr. Zeilinger was instructor in theology before coming to the Pacific School of Religion in Berkeley.

At St. Mark's Mr. Zeilinger will work on the project of producing a film strip on the Philosophy of Christian Vocations, and will assist the minister in calling and worship.

Rev. Zeilinger stated that one of his main purposes in coming to the United States was to share in the experiences of a local congregation and to gain a perspective of American church life before returning to Germany.

Members of St. Mark's will welcome Rev. Zeilinger at services in the new St. Mark's Chapel at 451 Moraga Way at 9:30 a.m. Sunday.

Concord Woman Wins Broadway Shopping Event

Betty Budde of 3206 Sheffield Place in Concord was adjudged the winner of The Sun's Broadway Shopping Center slogan contest after the judges had spent many hours pouring through hundreds of entries from all around the Bay Area.

Two city councilmen, Bob Schroder and Francis X. Driscoll, spent much of their time, each picking out the 10 top entries, and admitted developing a few gray hairs selecting the winner and three honorable mentions from that group.

Mrs. Budde will receive a $50 merchandise certificate for writing this slogan:

"I get metropolitan merchandise with country convenience . . . easy parking, easy prices."

THE THREE who won honorable mention were: Mrs. R. G. Borgman of 446 Turrin Drive, Pleasant Hill; Mrs. Marjory E. Parrott of 60 Beech Court. Walnut Creek, and Mrs. Jack Minor of 1287 Windermere Way, Concord.

Mrs. Budde, the winner, is an employee in the county tax collector's office at Martinez and was delighted when she was informed of her triumph. She will be able to spend the $50 at any of the stores in the Broadway Shopping Center or spread it through several shops.

B. K. Horne, chairman of the Broadway Merchants Association, will make the award to Mrs. Budde on Saturday.

Entries came from Richmond, Livermore, Concord, Pleasant Hill, Orinda, Pleasanton, Pittsburg, Martinez, Moraga, Danville, Alamo, Walnut Creek, Lafayette and Oakland.

Rheem Safeway Robber Wanted by 4 Agencies

Wililam Andrew Houston, Jr., 32, of Rodeo, was arraigned in Walnut Creek Municipal Court Tuesday afternoon on a charge of armed robbery of the Safeway Store at Rheem Center March 30. Loot in the holdup was $3500, according to the sheriff's office.

Judge Betsy FitzGerald Rahn appointed a defense attorney and continued bail at $5250.

Houston, alias "Jack T. Knight," was returned to county jail. Preliminary hearing has not yet been set.

The California Adult Authority and the Berkeley and Richmond police departments have placed "hold" orders against the ex-convict, who is suspected of staging recent holdups throughout a large section of the state. Modesto and Lodi authorities have issued warrants against him.

Elias Archuleta, 31, of Rodeo, who was arrested with Houston, was released from county jail Friday afternoon, with no formal charges having been preferred against him. He is on federal parole on a narcotics charge, according to the sheriff's department.

Sheriff Walter F. Young said that Houston has confessed to the Rheem Safeway holdup and to armed robberies at a Rodeo service station and a Berkeley auto service shop.

Supervisors Adopt New Policy on Curbs, Gutters

The county board of supervisors has adopted a new encroachment staking policy. It provides that the maintenance division or the construction division of the public works department shall "arrange for construction stakes for curb construction and drainage work being performed under encroachment permit when careful control is required to prevent future problems due to flat gradients or horizontal alignment."

Specific requests in writing by owners must be made before staking of curb lines and grade stakes will be performed.

The costs of survey control and initial curb staking will be borne by the county. Any subsequent restaking will be done at the cost of the owner.

THE SUPERVISORS approved plans and specifications for an estimated $4150 of work for additional air-conditioning system at Buchanan Field control tower.

A hearing date for a request of change of zoning at the airport from controlled manufacturing to unrestricted district was set for July 3.

An agreement with Shell Oil Company for leasing on a month-to-month basis a site for airplane fuel storage facilities was approved, and a lease with Hertz Corporation for automobile rentals at the field was also approved.

In other business, the board set July 24 for a public hearing on a surplus right of way along Mt. Diablo Boulevard between Moraga Road and First Street.

A PUBLIC AUCTION for the sale of excess property on the southeast corner of Willow Pass Road and State Highway 21 has been set for July 10 at 10 a.m. No longer required for county purposes, the land will be sold to the highest bidder above the $15,000 acceptable minimum bid.

Mrs. Robert T. Adams of the Juvenile Hall commission appeared before the board to request additional personnel for the Juvenile Hall. Her proposal was referred to the administration and finance commission.

The board approved an amendment to the contract between the county and Confer and Anderson, architects for the Administration Building addition in Martinez, to provide for a full-time architectural representative during the construction of the building.

The board also approved a 100-foot setback plan for Contra Costa Highway between the Arnold Industrial Highway and Golf Club Road, and a deed from the Douglas Oil Company for a nine-foot widening strip on Monument Boulevard between Lacey and Virginia Lanes in exchange for the county paving between the existing pavement and curb.

Pappas Completes Course in Reserve

Capt. George I. Pappas, 163 Crest View Drive, Orinda, has completed two weeks annual active duty training at Fort Benjamin Harrison, Indianapolis, Indiana, as a student in the U.S. Army Finance School Office Career Course.

Capt. Pappas was one of 91 reserve officers from throughout the first to sixth army areas who attended the intensive training course conducted by tht 5030th ARSU, Indianapolis USAR School.

Remember...get extra milk for the weekends!

Hey! The weekend's coming! More people home. Enjoying more meals and snacks. Drinking up lots of milk. So don't run out . . . get an extra supply. *Remember, you never outgrow your need for the nutrients in milk. Drink three glasses every day.*

"EAST BAY PRODUCERS' MILK COUNCIL"

Shoes for all members of the family . . .

- Florsheim
- Winthrop
- Hush Puppies
- Bristol
- Spalding
- Evans

P. F. Flyers
Adores
Donatello
Fredelle
Penaljo
Edith Henry
Calif. Cobblers
Mr. Gus
Mono Sandals

- Dressups by Alexis
- Jumping Jacks
- Little Yankee
- Acme Boots

SHOE STABLE
John May and Chas. Carson, Props.
3545 Mt. Diablo Blvd.
LAFAYETTE

OPEN THURS. TIL 9 P.M.

The Sun

FRIDAY, JUNE 22, 1962

NOW GOING ON! LAFAYETTE'S BIG CARNIVAL OF VALUES

FREE RIDES!

LAFAYETTE BUSINESS FIRMS ALL OVER TOWN HAVE FREE TICKETS FOR YOU. JUST ASK.

Lots of fun for your kiddies . . . and lots of BARGAINS for you.

SPONSORED BY THE RETAIL PROMOTION COMMITTEE OF THE LAFAYETTE CHAMBER OF COMMERCE

THESE AND OTHER PARTICIPATING LAFAYETTE BUSINESS FIRMS HAVE FREE TICKETS AND SPECIAL VALUES FOR YOU:

Acalanes Pharmacy
Baby News
Benedict's Shoo Time Shopping
Cunningham Tire Service
Diamond K
Franco's Florist
Harry's Nursery
Jim's Food Center
Lafayette Rental & Hardware
Lafiesta Foods
Lafiesta Variety
Link's
Little Daisy
Orchard Nursery & Florist
Shoe Stable
Sun Valley Lumber
Sunshine Center
Super Saver Liquors
Sutton Shoes
The Sun & Sun Shopping News

TAKE YOUR CHILDREN TO THE CARNIVAL!

WHERE?

On the newly leveled, large lot just west of the post office on Mt. Diablo Blvd.

WHEN?

Today and Saturday.

WHAT?

Safe, thrilling fun rides for kids of all ages. Ferris wheel, merry-go-round, rocket plane and many other favorites. Concessions, too.

WHERE ARE THE BARGAINS?

All around the town! See the money-saving values in the ads on the following pages.

1962

McBrien to Head Employe Part of United Crusade

County Administrator Joseph P. McBrien will head the public employees division of Contra Costa County's 1962 United Bay Area Crusade.

Appointment of the nationally-known public administration executive to the volunteer post was announced yesterday by A. H. Batchelder of Richmond, Contra Costa chairman of the $11,250,000 campaign on behalf of 263, health, welfare and recreation agencies in the five Bay counties.

McBrien's division will extend to employees at all levels of the county government and of the 11 incorporated cities of Contra Costa.

The campaign among state and federal employees in Contra Costa, as in the other participating counties, is conducted on a five-county UBAC basis.

To assure county-wide coverage, McBrien will name committee members in central Contra Costa and in the city of Walnut Creek.

UCSB to Graduate Lois Danforth

Lois M. Danforth, 3334 North Lucile, Lafayette, received her bachelor of arts degree in speech last weekend in commencement exercises at the University of California, Santa Barbara.

A total of 645 students graduated in the school's 53rd commencement.

NOW . . . . Automatically dry clean your family's clothing – at about 1/4th the cost!

YOU CAN DO IT SAFELY, THOROUGHLY, SPEEDILY IN OUR NEW PHILCO-BENDIX DRY CLEANERS

Yes, on the average, you can now clean the clothing for FOUR members of your family for approximately the same amount you've been spending on ONE.

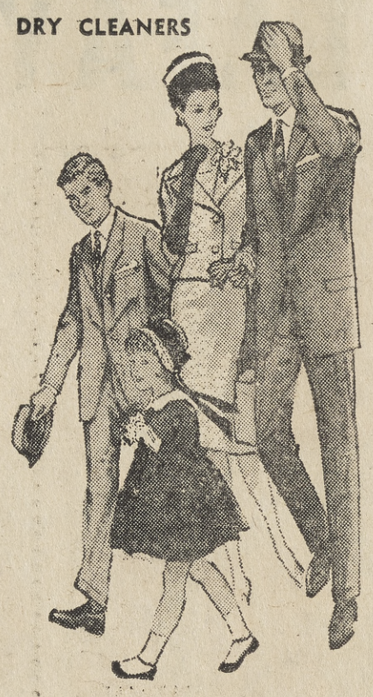

IN LESS THAN 40 MINUTES YOU CAN CLEAN A LOAD CONSISTING OF:

9 Women's or Girls' Dresses OR 3 Med. Weight Women's or Men's Suits OR 10 SWEATERS or SKIRTS — OR 8 PAIRS of SLACKS — or any combination of above. OR UP TO 8-LBS. OF OTHER ITEMS, SUCH AS BLANKETS, DRAPES, ETC.

FOR ONLY $2

YOU CAN'T BELIEVE THIS UNTIL YOU SEE IT, BUT . . . your clothing comes out of our amazing dry cleaners as straight and unwrinkled as it went in. If garments are not in need of pressing when they go in, they won't need it when removed.

Coin-Operated, Do-It-Yourself ODORLESS Dry Cleaning!

STATE LICENSED DRY CLEANING EXPERT TO ASSIST YOU AT ALL TIMES. HOURS:

Weekdays . . . 8:30 A.M. - 9 P.M.
Sundays . . . . 9:00 A.M. - 5 P.M.

We also have coin-operated Laundry and Pressing Facilities

LAFAYETTE CARNIVAL OF VALUES FEATURE:

FREE!! WITH EACH LOAD OF DRY CLEANING

THIS THURSDAY FRI. and SAT. June 21-22-23

Reg. 49c 12-oz. pkg.

MORRELL'S WEINERS

TRY OUR CLEANERS THIS WEEK. GET YOUR FREE WEINERS.

THE NEW—

Sunshine Center 3514 Golden Gate Way

JUST 1/2 BLOCK EAST OF PARK THEATRE — LAFAYETTE

Armstrong CEILINGS

14 DESIGNS TO CHOOSE FROM!

TRUCKLOAD SALE

PICK THE TILE OF YOUR CHOICE RIGHT OFF THE TRUCK— AT BIG SAVINGS!

ONE DAY ONLY!

THIS SATURDAY JUNE 23

LAFAYETTE—8 a.m. to 4 p.m.
DANVILLE—8 a.m. to noon

PRICES START AT 11c SQ. FT.
ACOUSTICAL TILE AS LOW AS 15c SQ. FT.

EXTRA! EXTRA! ALSO INCLUDED IN THIS SPECIAL OFFER. TOP GRADE VINYL ASBESTOS FLOOR TILE 11 1/2¢ PER TILE THIS SAT., JUNE 23 ONLY

ceiling installation kit FREE ... when you buy an Armstrong ceiling

SUN VALLEY LUMBER CO.
LAFAYETTE — 3287 MT. DIABLO BLVD.
PHONE 283-8211

DANVILLE WAREHOUSE & LBR.
DANVILLE—PROSPECT AVE. at RAILROAD
PHONE VE 7-4231

100% FINANCING AVAILABLE UPON APPROVAL OF CREDIT

"WE SELL PAINT"

Benedicts' Shoo Time Shopping

Kids going to CAMP? outfit them here

during LAFAYETTE CARNIVAL OF VALUES

BEACH ROBES regularly to 4.98
sure to protect boys and girls from sun at pool and beach. Terry or fleece. Toddler sizes through fourteen. for Carnival of Values only 2.00

SPECIAL PURCHASE

GIRLS' SUNSUITS regularly to 1.98
1-piece shorts and shoulder ties. sizes three to six-x 1.00

SEERSUCKER PLAY-ALL regularly to 3.98
One-piece seersucker play-all sizes four to six-x 1.98

SPECIAL PURCHASE

SUMMER COOLERS regularly to 9.95
light-weight cotton coats in white or navy. so versatile sizes seven to fourteen. for Carnival of Values 3.98

PRETEEN SHOP VALUES
BLOUSES • CAPRIS • SHORT SETS SLEEPWEAR • sizes six to fourteen 1.00 to 4.00
Reg. 2.98 to 8.95

Benedicts' Shoo Time Shopping

969 MORAGA ROAD • LAFAYETTE
SHOP IN LOVELIER LAFAYETTE
283-6116

SHOE STABLE

Lafayette Carnival of Values FEATURE

• 3 BIG Combination Specials:

Misc. asst. of reg. $8.95 to $12.95
MEN'S & BOY'S SHOES

Buy one pair of ANY of our reg. price shoes at $10.95 or more (for any member of your family). You may then select a pair of these men's or boys' shoes for only ____ $2

Boy's sizes—8 1/2 thru 6
Men's sizes—6 1/2 thru 12

Our Reg. $3.99 Colored Corduroy
TENNIS SHOES

Buy one pair of ANY of our reg. price shoes at $3.99 or more (for any member of your family). You may then select a pair of colored cord tennis shoes for only $1

Girl's sizes—12 thru 3
Womne's sizes—4 thru 10

Our reg. $6.95 Leather Thong
SANDALS

Buy one pair of ANY of our reg. price shoes at $6.95 or more (for any member of your family). You may then select a pair of these leather thong sandals for only ____ $2

Children's sizes—6 thru 3
Women's sizes—4 thru 10
You and a friend may make these purchases together

Lafayette Store Only

SHOE STABLE

JOHN MAY & CHAS. CARSON, Props.
LAFAYETTE
3545 MT. DIABLO BLVD.
OPEN THURS. 'TIL 9 P.M. 284-7500
Park Free in Lafiesta Parking Lot

FLOWERS are always welcome!

Corsages • Decorations • Cut Flowers
Plants • Bridal Bouquets • Funeral Designs

Franco's FLORIST

SERVING LAFAYETTE — ORINDA — WALNUT CREEK — MORAGA and PLEASANT HILL

3541 MT. DIABLO BLVD. LAFAYETTE
DELIVERY SERVICE • PH. 283-6187

Where you see the cable car flower stand

Best Acting Awards Are Handed Out by Thespians

Second annual installation and awards banquet of Concord's Little Theatre was held last week and John Nejedly, district attorney, presided over the evening as master of ceremonies.

The highlight of the evening was the presentation of awards to the four most deserving actors of the year for their performance in the three plays presented by the group during its second season.

The award for best actor went to Dick Holmes for his role of "Shep Henderson" in "Bell, Book and Candle" by John Van Druten. This play, the most recent presented by Concord's Little Theatre, was directed by Will Hilggert.

Joy Merrick's portrayal of "Mrs. Bramson" in "Night Must Fall" by Emlyn Williams won her the award for best actress. This play was presented last October under the direction of Roy Fisher.

Jack Coppock received the best supporting actor award for his role of "Gaston Lachaille" in "Gigi" by Anita Loos. Best supporting actress award was presented to Avon Wilson for her performance as "Andree" in the same play. "Gigi" was directed by Art Baker and presented in February.

Key awards were presented by Neal Higgins to Bill Cole and Lind Higgins. These awards are bestowed on the most valuable man and woman of the year.

Sutton's SHOES

BUSTER BROWN.

Treat your child to perfect fit

Delight your youngsters with this handsome strap shoe . . . made for rough play, school and home. The name Buster Brown is your assurance of the best in quality and perfect fit. Every pair of shoes is fitted by the famous Buster Brown 6-Point Fitting Plan.

SIZES 8½ to 12 $7.50

SIZES 12½ to 3 B-C-D WIDTHS $7.99

Do Yourself A Favor ENJOY Comfort and Fashion

Evans Casuals

You deserve the best. Evans Casuals give you the shoes that are slipper-soft and fashionable indoors or out. You're always in fashionable comfort with Evans.

$9.99

$11.99

EVANS 100 YEARS STANDARD

SUPER SENSATIONAL SHOE SELECTIONS FOR SUMMER — SEE SUTTON'S

We've Flipped on the Ferris Wheel!

It's Carnival Time in Lafayette and Carnival of Bargains is yours again at Sutton's Shoes. Just take a look and get the bargain (super-duper) bargain spirit with Sutton. Name brands, quality fitting and the whole works is yours during the big Big B I G Carnival of Values in Lafayette . . . At these prices we still have our usual outstanding service, and the finest quality merchandise. Don't forget Sutton's carries the finest for your Funtime Summer Footwear.

CARNIVAL SAVINGS SPREE

WOMEN'S OXFORDS

P.F. AND RED BALL JETS

IN RED, BEIGE, BLACK, TAN NYLON, NAVY, VELVA-CORD, BLACK GOLD AND DUSKY GRAY

. . . AND WOMEN'S SUMMERETTES & SUNSTEPS

IN A RANGE OF BEAUTIFUL STYLES

WERE $4.95 NOW 2.88 PR. 2 PR. FOR 4.97

Men's and Boys' P-F High Tops TENNIS SHOES

"CENTERS" Reg. 5.95-6:45 NOW 3.97

"FORWARDS" Reg. 6.95-7.45 NOW 4.97

Heavenly Footing

Like walking on clouds... that's how thousands of admirers from coast to coast feel about this light weight beauty. Points of complete accord: the moccasin stitched flattery... the comfortable mid-high stacked heel... the baby-soft unlined glacé cardigan. Try it in any one of many new Spring colors, you'll buy it over and over again!

Foot Flairs

$14.99

BERNARDO

Dynasty $9.99

BY Bernardo

Another Bernardo classic with a foot flattering thong design borrowed from an exoctic oriental style of 2000 years ago.

FOOT-FREE AND FANCY FROLICS FROM FOOTHILLS TO FETE WITH SUTTON'S SHOES

School's Out!

Time for vacation fun in U.S. Keds

Whatever you do this vacation, wherever you go — you'll have more fun in Keds, all America's favorite footwear. Get your new Keds now — for a summer of real fun!

CHAMPION oxford for boys and girls. Smart, colorful, serviceable, too. Cool ventilated uppers, crepe soles, pull-proof eyelets.

BIG LEAGUER. For rugged action and maximum foot protection. Arch-cushion comfort, greater gripping power, too. Washable.

$3.95 to $4.75

THERE'S EXTRA Grow Room in Buntees

New STRIDER SANDALS with these two important NEW features

WALLED-TOE LAST — gives baby's toes more "wiggle room" for longer wear without danger of rubbing.

MYTOP LEATHER SOLE — developed especially for Buntees — provides cushiony softness, protects tender feet like the foot's own natural pad.

Buntees Strider Sandal Red, White. $5.99

Baby doctors recommend Buntees — flexible as your child's own foot, yet providing the necessary support for growing feet through the important years of learning to walk and run. For air-cooled comfort, these perforated sandals give your child's feet *maximum* protection with *minimum* weight. The Strider Sandal is available in soft, *washable* elk leather, sizes 3 through 8. Come in TODAY!

Relax in a Pedwin CASUAL

Time to relax means time to slip into smart, comfortable Pedwin casuals.

High fashion, narrow-toe styling and handsome colors make this shoe a must for your wardrobe.

BLACK AND ANTIQUE BROWN $11.99

pedwin YOUNG IDEAS IN SHOES ®

Wed., Thurs., Fri. and Sat. SHOE REPAIR SPECIALS

Men's Half Soles and Heels Reg. $4.95 $3.95

Women's Half Soles and Heels High Heel Reg. $4.75 $3.75

989 MORAGA ROAD

LAFIESTA SQUARE

Lafayette 283-6252

Shop in Beautiful, Convenient Lafayette for Convenience . . . Quality and Service

Cancer Society 'Over Top' In Fund Drive for Area

Contra Costa Branch of the American Cancer Society has gone "over the top" of its sought after goal of $81,795 in funds contributed this year for scientific research, public education and service to patients, John L. Cooley, county campaign chairman, announced this week.

This represents both an all-time high amount collected and the earliest date by which the society's quota has been reached during a fiscal year, since its inception in Contra Costa County, Cooley said.

The county chairman said he would like to congratulate each Contra Costa contributor "whose gift demonstrates awareness of the problem and determination to put an end to the scourge of cancer as soon as possible."

A total of $81,800 is already in, and the society's fiscal year does not end until August 31, Cooley explained.

AMONG INDIVIDUAL communities sharing in the county campaign success by exceeding their area quotas thus far are Alamo, Antioch, Bethel Island, Crockett, El Cerrito, El Sobrante, Lafayette, Orinda, Port Chicago, Richmond and Rodeo.

The cancer society re-elected its officers at a general board meeting this week. Elected for a second term as president was Dr. Jonas Schreider of Walnut Creek. Other officers comprise:

Dr. Herbert R. Packard of Walnut Creek, first vice-president; Julian Stern of Lafayette, second vice-president; Jack Chapman of Alamo, third vice-president.

JOHANSONS BABY NEWS STORE

3387 MT. DIABLO BLVD., LAFAYETTE

"CARNIVAL OF VALUES"

WED. THUR. FRI. SAT.—JUNE 20, 21, 22, 23

SPECIALS

COSCO FOLDING HIGH CHAIR Tan or White ..... Reg. 17.98 — 10.88

EDISON "STURDEE" CRIB Birch, White, Maple ..... Reg. 39.95 — 31.96

PETERSON "SIESTA" PENCRIB PLAYPEN-CRIB ..... Reg. 27.00 — 19.88

SUMMER-DIPPER POOLS 8' Diam. 14" Deep Reg. $20 — 11.88

BABY MATTRESSES by makers of KANTWET, SIMMONS Reg. 21.98 — 14.98; Reg. 17.98 — 12.98

MANY OTHER EXCITING VALUES

YOU ARE WELCOME TO ORDER BY PHONE

CALL: 283-0100 935-6610

"WE DELIVER EVERYTHING BUT THE BABY"

See our Sensational Price-tumbling Act During This Week's Carnival of Values!

Choice of . . .
JUNIPER TAM
JUNIPER PFITZER
ROSEMARY—OLEANDERS
GALLON CANS, EACH ONLY 79c

FREE REG. $2.98, 1-GAL. "LAWN GREEN" WITH PURCHASE OF 1 GALLON "ORTHOGRO" FERTILIZER AT $4.98

"LAWN GREEN" $2.98
"ORTHOGRO" FERT. $4.98
TOTAL VALUE $7.96

ONLY 4.98

NO DELIVERIES ON SALE ITEMS

HARRY'S NURSERY

3295 Mt. Diablo Blvd., Lafayette
283-3830 OPEN EVERY DAY. CLOSED THURS.

LAIESTA VARIETY VALUES FOR LAFAYETTE

CARNIVAL OF VALUES

COTTON PERCALE — Yardage Assorted Solid Colors — 2 YDS 89c

TROPICAL PRINTS — Reg. 79c and 98c One Price — 69c YD

NYLON HOSE — 1st Quality Self Seam — 2 PAIR $1

COTTON BLOUSES Girls' 3 to 14, Women's 32 to 38

POPLIN PLAYSUIT Sizes 4 to 14

BOYS' SHIRTS and SHORTS

TODDLER SUNSUIT Rhumba Back

ALL ONE LOW PRICE 77c

LAFIESTA VARIETY

OPEN EVENINGS 'TIL 9:00 — OPEN SUNDAY 10:00 - 3:00

buy four gallons... get fifth one FREE!

Offer Expires July 14, 1962

SUN VALLEY LUMBER CO.

LAFAYETTE — 3287 MT. DIABLO BLVD.
PHONE 283-8211

DANVILLE WAREHOUSE & LBR.

DANVILLE — PROSPECT AVE. at RAILROAD
PHONE VE 7-4231

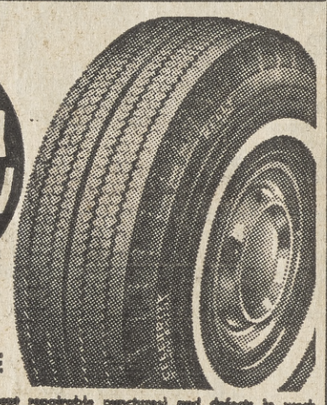

NEW '62 CELEBRITY NYLON EXTRA

NEW NATIONWIDE LIFETIME GUARANTEE

Against normal road hazards (except repairable punctures) and defects in workmanship and materials without limit as to time or mileage.

Requires regular free of charge, or allowances made on new tire based upon remaining original tread and current "Kelly Price."

ANY 15" BLACKWALL RECAP $8.95 Plus Tax

WHITEWALLS JUST $1.00 ADDITIONAL

KELLY Springfield ARMORUBBER

Jim CUNNINGHAM Tire SERVICE

3608 Mt. Diablo Blvd. LAFAYETTE 283-2259

CARNIVAL OF VALUES FEATURES

JUMBO BALE PEAT MOSS 3.98

Tam Juniper 79¢

Andora Juniper 89¢

Golden Pfitzer 79¢

English Laurel 89¢

DIAMOND K SUPPLY COMPANY

3671 MT. DIABLO BLVD.

LAFAYETTE • 284-4477

COFFEE MJB 2 LBS 1.09

TEA MJB Black 48 count .59

Instant Coffee 6 oz. .79

PEACHES 4 FOR $1 — Glorietta Freestones, Del Monte Cling, Large 2½ Can

LIBBY VIM Veg. Juice Lg. 46 oz. cans 3 FOR $1

APPLELAND APPLE SAUCE 100% Pure Gravenstein Lg. 24 oz. 4 FOR $1

SPECIALS EFFECTIVE WED. THRU SUN. JUNE 20 thru JUNE 24

BLUE CHIP

Lafiesta FOODS

977 MORAGA ROAD, LAFAYETTE
Open Daily 8 a.m. to 9 p.m.—Sun., 9 a.m. to 6 p.m.

STOCKTON ALL GREEN ASPARAGUS 300 tin 3 FOR $1

LIBBY DILL PICKLES Quarts .35

LAFAYETTE CARNIVAL OF VALUES

LIBBYS TOMATO JUICE Lg. 46 oz. 4 FOR $1

LYNDEN BONED CHICKEN Reg. 5 oz. Jars 3 FOR $1

PRIORITY CHUNK TUNA Reg. ½ Tin 4 FOR $1

39c size Sunshine FIG BARS 3 FOR 1.00

NBC New CHIPITS Large Pkg. .49

Borden's MAYONNAISE qts. .49

C&H Cane SUGAR 5 LBS .49

Giant Pkg. Detergent WHITE KING D .59

CHIPPED BEEF or HAM Bob Ostrow Reg. 39c size 3 FOR 1.00

Frozen Foods

RED'S TAMALES Lg. Bag .89

BEEF ENCHILADAS 14 oz. .49

BEEF TACOS 14 oz. .49

TREESWEET LEMONADE 6-oz. tin 9/1.00

DONALD DUCK ORANGE JUICE 6-oz. tin 5/.89

Fruits & Vegetables

Large Tender Ears CORN 5 FOR .29

Romaine, Butter, Red Leaf LETTUCE 3 heads .25

Fancy Large Green CUCUMBERS 2 FOR .15

Jumbo 45s CANTALOUPES 3 FOR .25

Lafiesta Quality Meats USDA CHOICE

CROSS RIB ROAST
PRIME RIB ROAST
RIB STEAKS U.S. CHOICE
89c lb

SPENCER STEAKS U.S. CHOICE ..... lb. 1.69

GROUND BEEF FRESH LEAN (3 lbs. 1.29) ..... lb. .49

FRANKS MILLER'S ALL MEAT ..... lb. .55

BACON MORRELL'S PRIDE ..... lb. .59

PET FOOD ..... lb. .29

LET US FILL YOUR HOME FREEZER

VALLEY GOLD BUTTER Grade AA 1 Lb Cubes .69

NULAID EGGS Grade AA Dozen .39

Asst. Sparkling Drinks — Canada Dry or Shasta Low Cal. 6 cans .59

ICE CREAM — Valley Gold Asst. Flavors or SHERBET ½ Gal. .69

Venereal Cases In Big Increase

Venereal disease is on the increase in Contra Costa County with 39 cases of gonorrhea and 32 cases of syphilis reported during the month of May.

The county health service pointed out that this compares with 32 of gonorrhea and 18 of syphilis during the same month last year. Gonorrhea is up eight cases over last year during the first five months with 203 and syphilis gained 26 cases to climb to 130 in the same period.

There were 11 cases of hepatitis during May compared with six the same month of last year but the total to date is only 44 compared with 66 in 1961.

Eight reports of tuberculosis and four of rabid skunks came from this part of the county. Measles and mumps were high but well below last year's figures at this time.

Public Health Department Is Seeking Aide

County Civil Service Department has announced publication of an examination for a public health social work coordinator, a newly established position coordinating a medical social work program in the County Health Department.

The entrance salary is $613 per month with annual merit increase to $745.

This professional position requires a masters degree from a school of social work and three years of experience in medical, psychiatric or public health social work.

Applications will be accepted up to and including Friday, July 13, 1962, and can be obtained from: Contra Costa County Civil Service Department, Box 710, Martinez, Calif.

Read The Sun

SUTTON'S FOR PROFESSIONAL SHOE REPAIR SERVICE!
- The Finest in Expert Workmanship
- Reasonable Prices; Fast Service

Sutton's SHOES
LAFAYETTE
989 MORAGA ROAD
AT 3-6252

EMERGENCY?
Call: AT 3-2500
Fellow American College of Apothecaries
3624 MT. DIABLO BLVD. LAFAYETTE
Registered Pharmacists
Ted Murphey, Owner
George Snell, Reg. Pharmacist
VALLEY PRESCRIPTION PHARMACY
Open Daily 9 a.m. to 8 p.m.
Sunday: 10 a.m. to 2 p.m.

POOL OWNERS— SEE HOW YOU SAVE HERE!
DISCOUNT PRICES
CHLORINE GALLON ONLY 45¢
Pool Acid, gal. $1.50 Filter Earth, 50-lb. $5.95
Algacide, gal. $3.50 Guardex 16 2-oz pk $3.95
20% CASH DISCOUNT ON
HEATERS - FILTERS - LADDERS - SLIDES
DIVING BOARDS - VAC. HOSE - WALL BRUSHES
BERMUDA-LANDON POOLS
LAFAYETTE 3405 MT. DIABLO BLVD. 283-3010

Blacks
"SIGN OF BETTER VALUES"
HOURS: 8 to 9 p.m. Daily Sun. 9 to 6 p.m.
63 MORAGA WAY, ORINDA, ORINDA CROSSROADS
SPECIALS: 4 DAYS Wed. Thurs. Fri. Saturday
ASK ABOUT OUR MYSTERY SPECIALS
WE GIVE BLUE CHIP STAMPS

FROZEN FOOD
DONALD DUCK—6-oz. ORANGE JUICE 5 FOR 89¢
RIVER VALLEY VEGETABLES 5 FOR 89¢
HAGOPIAN RICE PILAF 11-oz. 39¢
KING E-Z BEEF STEAKS 12-oz. 59¢
PEPPERIDGE FARM TURNOVERS ALL VARIETIES 49¢

FRESH PRODUCE
LETTUCE LARGE FIRM GREEN HEADS 9¢ lb
CANTAOUPES THICK PINK MEAT 9¢ lb
CUCUMBERS LARGE, FIRM, CRISP 3 FOR 25¢
PEACHES SWEET, YELLOW MEAT 2 LBS 29¢

T&D LIQUORS
GIN
T&D LONDON DRY 2.99 5th
BOURBON
T&D PRIVATE STOCK KENTUCKY STRAIGHT 3.99 5th
NEW PARTY SIZE THUNDERBIRD 1.89 ½ Gal.

Reach for the Star
the Armour star
LIQUID CHIFFON 32 oz. 59¢
ARMOUR VIENNA SAUSAGES 4 oz. 5 FOR $1.00
DIAL SOAP BATH SIZE 3 FOR 59¢
DASH DOG FOOD TALL TINS 7 FOR $1.00

100% FRESH Calif. Grown FRYERS

EXTRA TENDER AND DELICIOUS!
CUT-UP 37¢ lb.
WHOLE or SPLIT
33¢ lb.
LARGE VARIETY OF FRYER PARTS, TOO

• GROUND BEEF SPECIAL •
GROUND ROUND USDA CHOICE lb. 79¢
GROUND CHUCK lb. 69¢
GROUND BEEF lb. 49¢
GROUND SAUSAGE BULK—lb. 39¢

CORNED BEEF BONELESS CHERRY RED OUR OWN MILD CURE LB. 59¢
CROSS-RIB ROAST USDA CHOICE LB. 95¢

EASTERN SCALLOPS lb. 79¢
ALWAYS A LARGE SELECTION OF FRESH SEAFOOD IN OUR FISH DEPARTMENT
SWISS CHEESE BIG EYE lb. 59¢
WONDERFUL ASSORTMENT OF FINEST IMPORTED AND DOMESTIC CHEESES

BUTTER CHALLENGE CUBES LB. 69¢
FRESH EGGS LARGE AA NULAID PER DOZ. 39¢

S&W $1 DAY
MIX OR MATCH THESE CANNED FOODS
46 oz. S&W APRICOT NECTAR
46 oz. S&W VEGETABLE JUICE
28 oz. S&W BAKED BEANS
3 FOR $1
303 S&W CUT GREEN BEANS
303 S&W FRUIT COCKTAIL
303 S&W STEWED TOMATOES
303 SW GRAPE FRT. SECTIONS
1 LB. S&W BROWN BREAD
4 FOR $1
303 S&W SWEET APPLE SAUCE
303 S&W WHOLE KERNEL CORN
16 oz. S&W OVEN BAKED BEANS
16 oz. S&W Spiced P'APPLE CHUNKS
5 FOR $1
S&W JULIENE BEETS 6 FOR $1
S&W RED KIDNEY BEANS 7 FOR $1

MARGARINE Award Brand—lb. 35¢
Sliced Meats Bob Ostrow 33c & 35c 3 FOR 79¢
SALAD DRESS. Larry Blake 49¢
TISSUE Chiffon Toilet 2-roll pack 27¢
TISSUE Chiffon Facials 400's 4 FOR $1.00
MATCHES Deluxe Book 2 FOR 35¢
OLIVES Chiffon Facials Ripe—Mammoth 4 FOR 99¢
JELLY Puritan—apple cinnamon—10-oz. 19¢
Choc. Chips Ghiradelli's 6-ounce 5 FOR $1.00
KOTEX Regular 43¢

METRACAL
6 PACK CANS $1.69
CANS QUART 79¢
METRACAL COOKIES 89¢

TIDE!
GIANT SIZE PKG. 59¢

COFFEE
Delicious MAXWELL HOUSE
1-LB. CAN 59¢
2-LB. CAN $1.17
10 oz. INSTANT MAXWELL HOUSE $1.09
6 oz. INSTANT MAXWELL HOUSE 79¢

OLIVE OIL
STAR BRAND
FULL QUART ONLY $1.09

BABY FOOD
Full Variety, GERBERS
STRAINED 10 FOR $1.00
JUNIOR 7 FOR $1.00

Pancake Flour
BETTY CROCKER 42 Ounce Package 39¢

Highway Patrol Gives Advice to Trailerites

Motorists who tow trailers should make two basic adjustments in their driving, California Highway Patrol Commissioner Bradford M. Crittenden advised this week. "Their speeds should be slower, and their following distances greater."

His statement came as boat, luggage and camping trailers began to populate California highways in growing numbers—recognition of summer's approach.

"The law limits passenger vehicles (and commercial vehicles under 4000 pounds) which pull any other vehicle to a 50 miles per hour maxium, and it also provides that no vehicle shall follow another more closely than reasonable or prudent.

"THE SPEED limit is specific, while the following distance requirement allows for judgement. Common sense indicates that following distances must be increased when you are pulling a trailer, to allow for added difficulty in stopping the combination," he said.

Other points emphasized by Commissioner Crittenden:

1. No passenger vehicle may tow more than one other vehicle.
2. Towing a trailer often tilts headlights upward so they glare in the eyes of oncoming drivers.
3. Because of the 50 miles per hour maximum, motorists towing trailers frequently will find they are moving slower than traffic around them.

CARNIVAL of VALUES!

NOW! For your growing pleasure TRUE DWARF CITRUS

OVER 20 VARIETIES TO CHOOSE FROM

Grow Your Own Vitamins
Easy to care for. Ideal in tubs. ORANGES, LEMON, GRAPEFRUIT, TANGERINES, LIMES and KUMQUAT

Reg. 12.95 5-gal. 8.88 — Reg. 5.95 2-gal. 3.98

TREE ROSES
In bloom — 20 varieties — mostly patented
Reg. 6.50 ea. 3.99 — 6 for 22.50

STAR JASMINE
Fragrant vine or ground cover. In bloom
Reg. 1.65 gal. ..... 98¢

XYLOSMA
Extra large plant. Glossy evergreen.
Reg. 1.65 gal. 1.19

BOTTLEBUSH
Beautyful red blooms. Hardy drought resistant.
Reg. 1.65 gal. 1.19

Tree-type CITRUS
A real buy — 5' and 6' tall.
Reg. 7.50
Special 5.95

GUARANTEED TO GROW
ORCHARD NURSERY and Florist

FOLLOW THE SIGNS
To Acalanes Road Turnoffs from Lafayette-Orinda Freeway

LAFAYETTE CARNIVAL BEER SPECIAL

SUPER SAVER LIQUORS

BEER

STEINBECK LAGER

CASE . . . 2.99
24 12-OZ. CANS

6 PAC . . . . 79¢

QUART . . . 3 FOR 1.00
GLASS—NO RETURN

BEER SALE

SUPER-SAVER LIQUORS
IN THE LAFAYETTE LOUIS STORE
OPEN 7 DAYS A WEEK 283-3140

BISCUIT MIX — Jiffy Large 40 oz. Pkg. — 19¢

WESSON OIL — Large 24 oz. Jar — 29¢

COFFEE — 6 oz. Instant 79c; MJB 1 lb. cans 59c; 2 lb. cans — 99¢

"Jim Doesn't Pre-package Fresh Meats! That's for Me!"

U.S.D.A. Choice Steaks, properly aged for tenderness

SIRLOIN STEAKS (USDA CHOICE) lb. 89¢
T-Bone Steaks lb. 98¢
Porterhouse Steak lb. $1.09
Top Sirloin BONELESS STEAKS lb. $1.49

KREY'S HOSTESS, DELICIOUS SLICED BACON 1-lb. CELLO PACK 39¢

MORRELL PRIDE, BONELESS READY-TO-EAT CANNED PICNICS 4 lb. $2.49

U.S.D.A. CHOICE, SELECT CENTER CUT CHUCK POT ROAST lb. 45¢
U.S.D.A. CHOICE BOTTOM ROUND or CROSS RIB ROAST lb. 89¢
U.S.D.A. CHOICE, FRESH LEAN GROUND CHUCK Just the Heart of the Chuck lb. 69¢
U.S.D.A. BONELESS CHUCK STEW BEEF lb. 79¢

DOG & CAT FOOD — CALO TALL — 8 for $1
APPLE JUICE — REDWOOD EMPIRE—46 OZ. TIN — 3 for
OLIVES — ALL YEAR TALL TIN—MED. PITTED — 4 for
APPLESAUCE — APPLELAND GLASS—24 OZ. — 4 for
NAPKINS — ZEE 80 CT. ASST. — 10 for

CARROTS CELLO PAK 2 LBS 19¢
CANTALOUPES 2 LBS 19¢
BANANAS 2 LBS 29¢
CABBAGE 6¢ lb
PEACHES 2 LBS 29¢

BOLOGNA B.O. All Meat—reg. 69c 53¢
STRAWBERRY JAM MARY ELLENS—20 oz. Bl. Cherry and Berry 49¢
PICKLES Sweet Mixed—32 oz.—WENDY'S 45¢
SODA CRACKERS NBC—1 lb. 27¢
COTTAGE CHEESE Foremost—Pint 29¢
EGGS Nulaid—Medium Grade AA 33¢
BUTTER Foremost—1st Quality 69¢
EVAP. MILK Carnation—Tall 3 FOR 39¢

GERBER BABY FOODS
IN NEW WIDE TOP JARS
GERBER STRAINED 4 FOR 43¢ — GERBER JUNIOR 3 FOR 39¢

ANGELO'S FRESH POULTRY
284-9908
ANGELO'S FINEST FRYERS 39¢ lb
FRESH LEGS & THIGHS 59¢ lb
FRESH BREASTS 79¢ lb

TASTY DELICATESSEN
MONTEREY JACK CHEESE 65¢ lb
MILD CHEDDAR CHEESE 65¢ lb
CAPRI ASSORTED LUNCH MEAT 65¢ lb
CAPRI LIVERWURST 65¢ lb

WHITE KING 'D' GIANT PKG. 39¢

● JIM'S FOOD CENTER ●
(Formerly LAFAYETTE FOOD CENTER)
3574 MT. DIABLO LAFAYETTE
ADVERTISED PRICES EFFECTIVE THRU NEXT TUESDAY, JUNE 26

STORE HOURS:
WEEKDAYS 8:30-8 — SAT. 8:30-7 — SUN. 9:00-6
WE GIVE BLUE CHIP STAMPS

SECOND SECTION

ORINDA SUN

FRIDAY, JUNE 22, 1962

Letters to The Editor

McCUNN MISTREATED
Dear Editor:

It is evident that anyone who ever reads a newspaper has by now an opinion on whether or not Dr. McCunn should have been fired as an administrator of the junior college; however, this, sadly enough, is not the issue at all.

People's minds have become so beclouded regarding McCunn's alleged foibles and failings that they fail to realize that the real transgressors are the board members who allowed him to be ousted without the least regard for his personal rights.

At some time all of us were taught that, under our government, every person has certain inalienable rights, one of them being the right to a fair trial, including the right to know charges before they are made public, the right to answer accusations when they are made, the right to present collaborating testimony, the right to counsel, the right to a jury trial, etc.

We grant these rights even to the most vile criminal or the most treacherous subversive. Why, then, should these rights apply any less to a man whose only apparent sin has been the antagonizing of a few teachers?

You might answer that, after all, he isn't being imprisoned or sentenced to death, so its not important; isn't it?

His good name has been ruined, he has been deprived of his means of livelihood, and he will be prevented from pursuing the endeavor to which he has devoted his life, namely, education, by the casting of aspersions on his ability as an administrator as well as on his personal integrity. And, you only have to question and to listen and you will hear as many different opinions as there people.

You might answer that he should have denied these accusations if unjust. I wholeheartedly agree! However, he has not been afforded this opportunity in the court that court that tried him, this court being the JC board. The only time he was allowed to reply was in the closed executive session whose affairs are never made public.

It needs to be said that the request for privacy came from Board President Kretzmer, not from McCunn, although Kretzmer allowed charges against McCunn to be made publicly.

If the board had asked him, under proper circumstances, to reply to the charges and he had refused, then there would be no reason to doubt but that he was guilty as charged. The very fact that he spent two hours with his attorney and the board in closed session indicates that he did answer the charges, but for the public this can only be a matter of conjecture.

You might answer that it is not a public matter; isn't it? We, the citizens, voted to have the school, pay taxes to support it, and send our children there. It is a public matter if people are interested enough to be concerned, and those who were, were rudely pushed aside as troublemakers, pressure groups, or interferers.

The teachers involved justified their secrecy by saying that it was for the good of the junior college; can you really believe that it has helped our school to have teachers giving secret testimony because they feared making public accusations? This is not a police state; if the charges are true, they will stand up under scrutiny.

With due respect for teachers' desires for anonymity for academic reasons, these charges could well be made through the CTA, but that is where the CTA's jurisdiction ends—because of their obvious prejudice toward teacher's interests (a perfectly correct attitude), they have no right to edit facts or judge issues.

You might answer that McCunn will get a fair trial when he sues for his contract, but what kind of justice is this? He has been declared guilty and now must prove his innocence! Since when has the basic concept of our law been changed in which the accused is assumed innocent until proven guilty?

You might answer that if he did as much harm as charged, he deserves to be fired. I have never said he shouldn't. I only ask that in the name of justice he be given a fair trial.

You might answer that this is too much bother to save one man. Well, this is the basis of our nation—individuals bonded together by their common concern for each other as individuals. We are not just a lump of humanity to be manipulated and shaped to the form desired by our leaders; we are each a separate being containing a soul and a mind and hopes and ambitions and ideas and ideals.

When we fail to stand up for one man's rights, we are endangering everyone else's. The first transgression of these rights is the hardest; after that it is like the snowball going down hill. Next time the victim may be you . . . or you . . . or I . . .

BARBARA V. FORNI

NO DISCUSSION
Dear Editor:

I attend the so-called "Town Meeting)) held at the request of Mr. Stoddard, editor of the Walnut Kernel. The meeting was held at Acalanes High School on June 8.

I expected to hear a discussion on the past performance of Dr. McCunn and to find out why he was dismissed. (This was, according to the Walnut Kernel, the purpose of the meeting.)

Instead we were inundated with Messrs. Stoddard, Montgomery, Iszak and Crocker talking for three and a half hours on everything but the above mentioned topic.

I would respectfully suggest that any further meetings be staffed with qualified professional educators who have the knowledge and experience to evaluate our school standards.

Also please allow the discussion to remain pertinent and not degenerate to an airing of a few political views.

J. E. CHRITTON

DISTORED!
Dear Editor:

Hasty, partial, and inaccurate quoting of a literary work at a political rally can destroy its total meaning and do violent disservice to the author, to teachers using the text in the classroom, and to students and parents.

This happened last Friday night in Lafayette at a public meeting sponsored by a Walnut Creek weekly to "analyze" some of the text books used at Diablo Valley College where I teach English.

Ed Montgomery, a San Francisco reporter and moderator of the panel attacking the books, quoted segments totaling less than a fourth of a poem and gave a false, pruient, and ugly impression of the work to an audience apparently unaccquainted with modern American verse and the basic methods of criticism used in college literature courses.

The poem, "Marriage," by Gregory Corso, is neither pornographic nor subsersive as Montgomery's out-of-context quotations and suggestive misreading of one specific line indicated.

On the contrary. When read and analyzed, "Marriage" is a poignant, witty, and deeply moral statement about courtship and marriage, a project of interest to most college students and to many literary artists of the past and present. Corso's fine contemporary poem can be studied profitably with other literature on the same theme by such authors as Chauncer, Shakespeare, Spenser, Austen, Meredith, Housman, Strindberg, O'Neill and Katherine Ann Porter.

Anyone who wishes to read "Marriage" as Corso wrote it may find the poem in any of three collections now in print, for sale locally, and available in most public and college libraries: Corso, "The Happy Birthday of Death," New Directions; Parkinson (ed.), "A Casebook on the Beat," Cowell, and Allen (ed.), "The New American Poetry 1945-1960," Grove Press.

The uses of literature are many, but such careless misuse of honest poetry and honest teaching can serve no valid educational or political aim.

GERARD T. HURLEY

LOW BRIDGE
Dear Editor:

I don't know how long its been since you drove into Oakland—but once again the paint is wearing off the sign on both ends of Caldecott Tunnel—with the result that the sign at the approach from the east now clearly reads as follows:

CALDECOTT TUNNEL
Bridge 28-15

I thought you might like to comment sometime on the sign painters employed by the stated who can make a sign naming a tunnel—and identified as a bridge!

ROBERT KAHN

FIRST LAP!
Dear Editor,

Are you failing actively to cover the peace race?

The Chronicle has made an interest in peace respectable. Couldn't you help out a little locally.

MARION POWELSON.

OFF THE BOARDS
Dear Editor,

On behalf of the board of directors and members of Concord's Little Theater, may I express our appreciation for the articles you printed about our activities during the last year. A cordial "thank you" from us all for your support.

MRS. NEAL S. HIGGINS.

Don't Laugh--That's You!

We Like It Here . . .

It's So Peaceful in the Country--Someplace!!

By MARIE MONAHAN

THE SCREECH of the school bus has given way to the screech of Summertime's Children.

The last day of school I mentioned that I heard rifle shots in the hills behind us. "Oh, Mom . . ." they sighed, in that patient tone used when talking to someone very naive, "Those aren't gun shots—they're Cherry Bombs!" (Oh, Oh!!)

THAT just about sums up the start of vacation around here Oh, OH! They're having a BLAST—& Mom's ready to blow . . .

I feel like packing my duds & disappearing in the direction of someplace like Bermuda.

PARENTS who have the right idea are those who whisk the kiddies off at the sound of the last schoolbell.

That's one way for sure of beating this "What's there to do?" business.

AROUND here, there's always plenty to do! Each year I try a different approach to Chores. But as I get it, "Nobody else's children have them." You hear the same?

One year I put slips of paper into a big round bowl from which each child drew a daily task—or got a lucky "free day." That worked fine.

UNTIL the second day when they all started wailing—or having hose water fights while washing the outside (make that inside) of the house on the third attempt.

I decided the Dickens with playing games—"Here's what you do, please. Now go & do it!"

Sometimes I feel like a childless Mother. Or Clyde Beatty cracking the whip. But today the silver DID get shined, the windows ARE sparkling & it might just be because there's one less around. Kind of breaks up the monotony.

WE MISS HIM, the youngest boy. He's off to Camp & we saw him off at six this morning.

For a whole week no one will nag him to wash his ears & scrub his neck. He'll relish getting dirty & sleeping in his very nice new sleeping bag.

IN FACT, he's been sleeping in it for the past five nights. We could hardly get him OUT of it in the morning.

He did forget to pack his pajamas but that's somebody else's problem now!

(Hmmmm. I wonder if I shipped them tomorrow . . .)

THE FIRST day of vacation was a series of catastrophies.

An army of young fry sloshed through my kitchen (make that living room) unmindful of the spilled lemonade, the scattered cheerios & the kittens' overturned saucer of Pablum & milk.

BABY got her first bee bite, her first mosquito bites & her umpteenth bump on the head (all in the same sweet spot), scraped her chin, bit her lip & looks like a pint-sized pugilist from any angle.

IT'S usually pretty peaceful around here, but this week EVERYBODY must be building a new house or putting in new driveways. The gravel trucks grind uphill, the lumber trucks come roaring down, air travel is quite prosperous & noisy overhead, the rock & roll screams from the radio & the neighborhood dog & cat fights take place on the hour.

IF the children aren't scrapping over the Scrabble game, they're bouncing balls against the house . . .

We're reaching for kleenex & depleting the aspirin, all launching the season with summer colds . . . & have you EVER washed horse blankets by hand on a hot day?

BERMUDA sounds wonderful . . . pink houses, carriage bells & bicycles. Want to join me in a fast Get-Away?

That is, if I can leave the kitchen sink for five minutes . . . & maybe I'd better post those pajamas first! (Oh, OH!)

Suburbia Today

"I always go downtown Fridays to have my hair done and my fenders straightened."

Letters to The Editor

86 PROOF?
Dear Editor,

After enjoying your record of constructive and wholesome journalism for many years, I was taken back and disappointed last week to open The Sun to a large advertisement headlines reading "You're Making a Big Mistake If You're Not Drinking 80 Proof Gin!", with a picture of the significant bottle alongside.

I thought your paper was of higher caliber than to run a common whiskey ad—and on one of your front sheets, at that!

I sincerely hope that in the future you and your staff will more carefully weigh your responsibility to the ideals and safety of the community — particularly to Youth — as against the pressures from the liquor industry to make a "fast buck".

MRS. WILLIAM C. JOHNSON.

ARTISTIC PEACE
Dear Editor:

I was very pleased to learn that you attended the reception of the artists contributing to "The Artist Looks at Peace."

Mrs. John Cressman told me that you were interested in learning more about our group, Diablo Women's Peace Council, and what we do.

You may remember the so-called November 1 Women's Strike for Peace movement last year. I understand that some 50,000 women across the country mobilized to visit their legislators and ask them to support President Kennedy's disarmament proposals which he had presented in the United Nations.

In this area about 50 women got together in a week's time to visit Congressman Baldwin, Assemblyman Waldie, Senator Miller, and to participate in a Peace Walk in Orinda.

This action excited more women who got in touch with women whose names had appeared in the newspapers and soon an informal group had formed of the women who were anxious to learn about the complex problems of disarmament, arms control and national security in the nuclear age.

We started a newsletter to encourage and publicize the activities in existing groups such as churches, AAUN, etc., in the community.

We try to keep people alerted to political events where letters might be helpful, suggest reading and periodicals on peace problems, advertise vigils and demonstrations people might want to join and request help on various peace projects.

We also cooperated with AAUN and Turn Toward Peace in this issue by mailing out the orange flyer which describes one of their joint projects, a study kit on 1962 UN issues. Our mailing list numbers 500 to date.

Tht art show was, of course, the most ambitious project we have yet undertaken.

We are very proud of it but we had an almost staggering series of obstacles to overcome in order to hold it together and establish gallery dates for it.

MRS. ALVIN GOREN

Textbooks—How To Evaluate Them?

Arguments that there are required textbooks, books and instruction adverse to American institutions and principles should be heard by the Contra Costa Junior College District board. But The Sun hopes that common sense and the constitutional principles of free speech and press will not be forgotten in the process.

Most of us as parents have asked ourselves whether Johnnie should be allowed to read this or that book because there is something in it with which we as parents disagree.

When we decide to allow Johnnie to read the book, it often is on the basis that it is of value, and Johnnie should receive the benefits of that reading, deciding for himself his views on the debatable portion, with the aid of his family upbringing and his developing critical abilities.

OF COURSE, there are some books which offer higher quality, objective instruction in the social sciences, government and history courses. Our instruction texts should show the strengths and weaknesses of our American government and other governments, where this is the subject material.

Such texts can also indicate where there is disagreement among men about just which direction the American Republic should take, based on its heritage and its documents outlining great principles.

Such evaluation then prods students to arrive at a more intelligent defense and support of American government, based on inner conviction rather than rote.

How to arrive at a decision on whether a given textbook or course of instruction pertaining to American ideals, history, institutions and principles is an acceptable text or course?

IS ANYONE now advocating a book burning crusade, where one group forces its opinions on others? We believe not, and we believe that persons on both sides of the local question are patriotic and anxious to keep a free America. Being human beings, they see differently how this should be accomplished.

The Sun is also concerned about the criteria by which a textbook should be judged, and we are not heartened by a memorandum released by former Superintendent Drummond McCunn.

Dr. McCunn said the memo was not complete. But even then the actual means of judging textbooks appears to rely on the group which has the power to make the changes and that group's opinions.

Dr. McCunn's system, which he said was a "scientific method for evaluating textbooks," had seven points, No. 3 of which reads as follows:

"THE SOUNDNESS, thoroughness and accuracy of subject matter. a. Truth cannot be opinion. b. Truth is not biased interpretation. c. Truth is not omission of pertinent fact. d. Truth is impersonal fact."

If this paragraph offers any means of evaluating any individual textbooks, based on any number of persons' idea of what is truth, The Sun is hard put to see it.

Dr. McCunn offered other criteria which are not so difficult to handle. But No. 4 is simply state as "literary quality." Who is the judge in this matter?

The district board of governors should hear the persons who are critical of some of the district's books and instruction. But we hope that when the confusion arises concerning the basis for judging a text or course, the governors will retain control of the situation and use common sense, remembering the educator's need for a tradition of free inquiry.

BY THE SAME TOKEN, the college instructors and teachers should not be unwilling to stand for those principles of free inquiry and discussion of both sides of a controversial question, and those instructors should be willing to discuss the merits and demerits of the questioned books.

A good showing by them should help to erase the doubts and confusion which have arisen as a result of the McCunn controversy, mixed in with the textbook controversy.

We hope that all this will not take place before the new superintendent has a chance to get oriented.

We have great confidence in the board of governors, whose loyalty to their communities and belief in our American system has never been questioned.

The principles of free inquiry should apply not only to the process of learning, but to the merits of educational instruction itself.

Sheriff's Office— A Survey Needed

The Sun wishes to compliment Sheriff Walter Young on the strong vote of confidence he received in the primary election. Even those confident of Young's victory hesitated to predict a 2-1 margin over his three opponents combined.

With the compliments, however, come our feeling that some of the statements and charges made in the recent campaign bear looking into.

An example is the strong charge that while the sheriff has added substantially to his staff, the new men have not been added proportionately to the patrol division and placed in the field, where his opponents felt they would do the most good.

ANOTHER CHARGE was that there are too many "chiefs" and not enough "Indians" in the department due to Young's promotion policy.

We don't know to what extent these charges are valid, but we are certain that where there are numerous complaints that patrol car service is not prompt enough, something should be done, if possible.

During the campaign, several examples were cited where sheriff's deputies were not able to answer urgent calls for a lengthy period of time.

Such complaints were made during the tenure of previous sheriff's but the charge remains that the hiring of new men has bolstered divisions other than the patrol division, proportionately.

THE SUN STILL concurs with the grand jury report of recent years which strongly recommended that the county bring in a team or firm of consultants to make a complete survey of the sheriff's department, and to make recommendations on how to improve it.

This recommendation does not bear directly on Sheriff Young or his present department. But it is needed to obtain expert outside advice on how to improve our department.

All divisions of county government should look to new methods as circumstances change. This also applies to the sheriff's department.

Such a procedure is used by big corporations continuously, and it is part of sound business procedure.

THE BOARD of supervisors should act on this, and soon, while Sheriff Young's second term is getting under way.

Advice from an outside expert firm would help the sheriff do a better job in Contra Costa County.

Suburbia Today

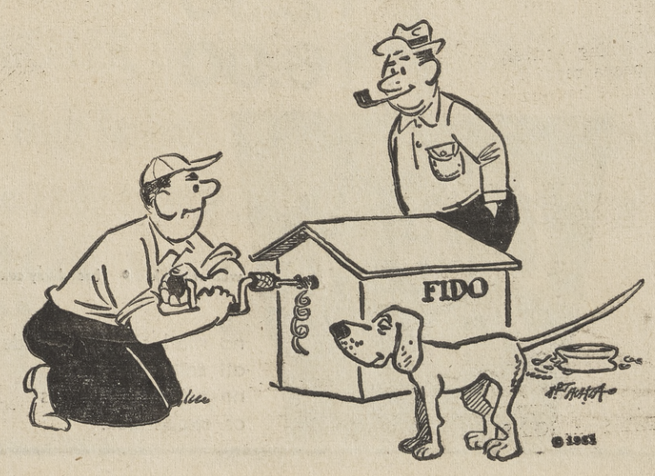

Women in The Sun

FRIDAY, JUNE 22, 1962

Heidi Installation

Installation ceremonies for Heidi Chapter's new officers were held recently at the home of the outgoing president, Mrs. Frank Rossi on Silver Springs Road, Lafayette.

Luncheon was served around the pool after which Mrs. Charles Morrill officiated as the installing officer.

Mrs. Rossi turned over her gavel to Mrs. Ted J. Clark of Lafayette who will serve as Heidi's president for the coming year.

Other officers elected at the May meeting were Mrs. Charles E. Grant, vice president; Mrs. John Harrison, recording secretary; Mrs. O. E. Abel, corresponding secretary, and Mrs. Earl Gudnason, treasurer.

Mrs. Clark announced her standing committee chairmen who are Mrs. Frank E. Rossi, parliamentarian; Mrs. C. E. Grant; membership, Mrs. James Newcomb, publicity; Mrs. Andrew Young, hostess; Mrs. Robert B. Mossman, sewing; Mrs. Robert H. Lockey, magazines; Mrs. Lee A. Frank, memorial and friendship; Mrs. O. R. Hayes, historian, and Mrs. Mervyn Wall, bridge.

Mrs. Rossi has guided Heidi through a very successful year.

She directerd two fund raising events—an annual fashion show and luncheon in October and a spring bridge luncheon held simultaneously in eight homes in April.

Heidi, with the cooperation of the Senior Citizens of Walnut Creek has donated many little dresses and knitted garments to the Children's Home Society.

Heidi members presented Mrs. Rossi with a Hotray as a token of appreciation for her productive work as past president.

Although Heidi Chapter has no business meetings during the summer, many hours will be spent by the members working on suprise gifts and decorations for the group's major benefit event, their 14th annual fashion show and luncheon, October 17, at the Castlewood Country Club. Mrs. R. E. Lockney is general chairman.

MR. AND MRS. WILLIAM L. Cook, of Orinda, entertained at an open house at their Donna Maria Way home recently to announce the engagement of their daughter, Dana Kathryn Cook, to Harold Thompson Couch of Menlo Park.
Photo by Martin White

'A Big Splash' to Be Terrace Fashion Theme

"Making a big splash in the summer swimm" with styles from the Clothes Horse in Walnut Creek which will be shown at the Therapy Center Terrace on Monday.

These season-spanning fashions will be a part of the weekly fashion luncheon, a regular event at the tearoom.

Parading at noon, and again at 1 p.m., will be the Mesdames Allan Griffin, (Linnet Junior Unit); Robert Schroder, (Flicker Unit), and Harold Vincent, (Flicker Unit, all of Walnut Creek. Mrs. Stuart Wight, a member of the Flicker Unit of the Mt. Diablo Therapy Center, will be coordinating the showing.

The Terrace, which is staffed and sponsored by over 400 members of the 17 units of the Mt. Diablo Therapy Center, is located at 1475 East Newell Avenue in Walnut Creek.

Gourmet luncheons are served daily, except Sunday, from noon until 2 p.m. Meetings, luncheons and bridge parties may be arranged at the tearoom by calling YE 5-0121.

Pandora Has Installation And Review

Pandora Chapter of Children's Home Society met recently at the Moraga home of Mrs. Leland Nelson to reveiew the accomplishments of the past year and install officers. Assisting hostesses were Mrs. Frank Walker.

Reports were given on the in May at the Orinda Country Charles Rockwell and Mrs. 13th anniversary dance held Club, and on Economy Corner, the "next-to-new" shop in which Pandora participates with five CHS chapters.

Mrs. Jack Pedder, outgoing president, relinquished her gavel to Mrs. L. Conway Smith. Other officers installed were Mrs. Albert McCann, vice president! Mrs. Leland Nelson, recording secretary, and Mrs. Vernon Axelson, treasurer.

Mrs. Smith has appointed the following executive board to serve with her for 1962-63: Corresponding secretary, Mrs. Ector Johnson; membership, Mrs. Paul Moore; publicity, Mrs. Robeson E. Smith; ways and means, Mrs. Edward Walsh.

Birthdays and fines, Mrs. Kenneth Hoffman, bridge, Mrs. Ted Snyder; telephone, Mrs. Robert Lyman and Mrs. Alfred R. Young; memorial, Mrs. David Souther; Economy Corner, Mrs. Jack Pedder, Mrs. Paschal Poole and Mrs. James Barcelon, and junior chapter, Mrs. George Wright.

Pandora members will have several informal summer meetings to complete plans for the fall fund raising event. A cocktail party to be on September 8 at the Orinda home of Mr. and Mrs. Frank L. Walker.

Pebble Beachers

Spending a few days at Del Monte Lodge, Pebble Beach, recently were many residents of Orinda and Lafayette.

From Orinda: Mr. and Mrs. Carl Rasmussen, Camino; Mr. and Mrs. P. A. Cooper, Tappan Lane; Mr. and Mrs. G. A. Fiice, Miner Road; Mr. and Mrs. Frank L. Walked, Van Ripper, and Mr. and Mrs. F. J. Federighi, La Noria Road.

From Lafayette: Dr. and Mrs. Peter E. Patch, Rancho Road; Mr. and Mrs. D. P. Davis, McEllen Way, and Mr. and Mrs. J. Sponseller, Silverado Drive.

THE ROBERT J. EVANS, of Lafayette, recently announced the engagement of their daughter, Elizabeth Ellen Evans, to David R. Rush. The young couple will marry August 4. Ted Gurney photo

CLOUD NINE is to be created in the gardens of District Attorney and Mrs. John Nejedly tomorrow from 6-9 p.m. Anwahnee Guild of John Muir Hospital is sponsoring the benefit cocktail party. Discusing the affair are three guild members, left to right the Mmes. Oliver Bergman, Jr., Robert Schroder and Jack Skinner. Sun photo by Bob Rush

Batchelder to Marry Senior Stanford Queen

Mr. and Mrs. Everett O. Paup announced the engagement of their daughter, Paula Paup, to Arden Batchelder Jr. The romantic news was told in the bride-elect's hometown, Seattle, Washington.

Art is the son of Mr. and Mrs. A. R. Batchelder, 4075 Happy Valley Road, Lafayette. He is a graduate of Acalanes High School and of Stanford University, June, 1962.

He majored in political science at the university and won many honors for his athletic ability. Art was a three-star athlete in track, and set a record for the javelin throw. He won the J. Gimbel award for altitudes.

Art's sister, Gay, attends the University of California at Santa Barbara.

Mrs. Paup and Paula are house guests of the Batchelders following the newlyweds-elects' graduation from Stan- Batchelder had a small mornford on Sunday.

Tuesday morning, Mrs. ing coffee party in the garden for Mrs. Paup and Paula to meet family and friends.

+ Sorority Notes +

SIGMA KAPPA

The Diablo Valley Sigma Kappa alumnae recently elected their officers for 1962-63.

Mrs. Donald E. Foster of Danville will serve as the new president. Assisting Mrs. Foster will be Mrs. Ivan Brandt, Lafayette, vice president; Mrs. Dean Donaldson, Walnut Creek, treasurer; Mrs. Neil Desmond, Concord, recording secretary; Mrs. Robert Maynard, Orinda, corresponding secretary.

Mrs. Lawrence Harper, Orinda, Bay Cities Council representative; Mrs. Alan Seibert, Lafayette, membership chairman; Mrs. H. G. Noack and Mrs. Boyd Wickman, Panhellenic representatives, and Mrs. Richard Hamilton, Danville, triangle correspondent.

The new and the old board members met recently for a luncheon meeting at the Lafayette home of the outgoing president, Mrs. Noack. Plans were formulated for the group's fall benefits and meetings.

Honolulu Bound

Cynthia Sedam, Linda Sedam, Trish Davis of Lafayette, and Robin Dunning of San Lorenzo left Sunday to spend two months in Honolulu.

They will be house guests of the Sedam girls' grandmother, Mrs. W. W. Tuttle.

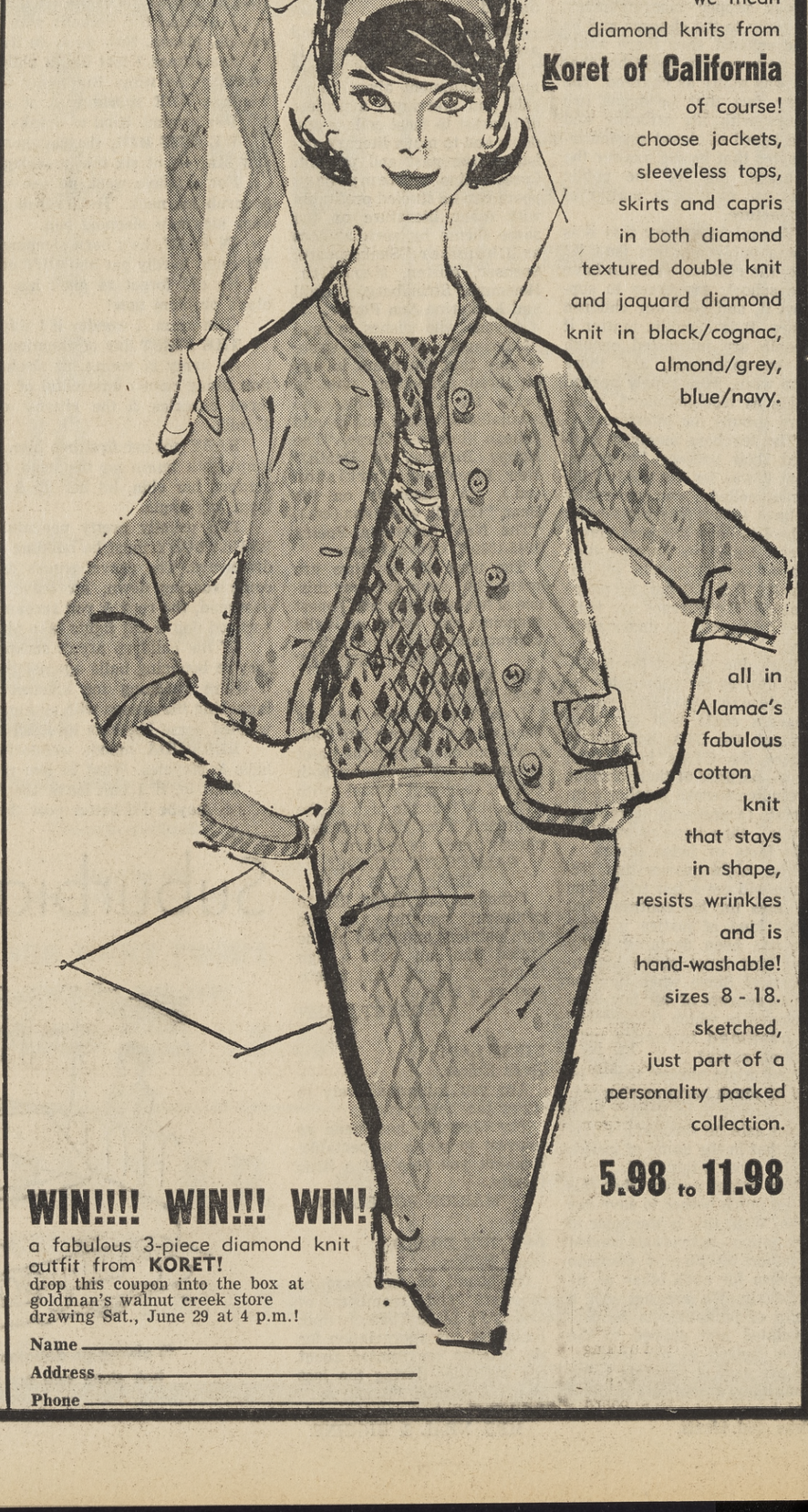

Annual Lunch Lauds League Volunteers

By MARIE MONAHAN

WHEN Mrs. William (Patty) Channell, president of the Junior League of Oakland, concluded her report at the Annual Luncheon June 12 at the Hotel Claremont, she turned over the "keys to her summer house" to Mrs. Douglas H. Landreth, new president from Piedmont.

The Lafayette Leaguer picked a fine theme to fit the summery day and the connotation here was that she knew necessary repair jobs would be capably completed as well as many new "additions" made to the group's past stellar performances in the community.

The educational organization, comprised of young women from the Bay Area, including Contra Costa County, welcomed to its energetic and gracious ranks, a group of provisionals from this area who recently completed a rigorous training program to be made active members at this time — from Lafayette, there are the Mesdames Glenn (Margot) Heltne, George (Shirley) Hagar and Harvey (Judy) Lowthian. Orinda's newest Leaguer is Mrs. Franklin (Marilyn) Watson with San Ramon represented by Mrs. Robert (Jean) Livermore—all five young matrons taking a bow, have had a broad educational introduction to the community with sessions in government, recreation, mental health, welfare and culture.

BUT A lush salad luncheon and vacation-anticipation lent light-hearted fun to this final mid-year meeting, especially when the year was summed up on screen (in colored slides, — some caught candid) of the League's activities throughout the year which included the highly successful Capsule Conference, Neighborhood House and the Educational Horizons program.

A burst of applause when Patty Channell's son, Billie, turned up on film. The outgoing president's son spent a lot of time in the Claremont's League office while his mother took care of her tremendous tasks . . . Patty (Mrs. Richard Crouse of Lafayette, who'll do publicity duty for the coming year, was surprised to see a dance floor shot of she and her husband at one of the benefit parties. Patty was full of superlatives for KQED's Auction and the volunteer support from Leaguers and others from this area, all who brought their children along to chime in the fund-raising fun.

Mrs. Channel, narrating the film, stressed the "Leaguers learning as they worked" — that through contributions to the community they broadened their own horizons. Proof of this are the many members from Contra Costa County who volunteer much of their own time to a myriad of projects. Mrs. Robert W. (Jan) Angell who is the new First Vice President, is well-known for her willingness to work with Aid to Needy Children, Del Rey Parents' Club and Cerebral Palsy Fund Association.

Blonde Mrs. Heber (Barbara) Smith of Orinda who edited the Junior League magazine, "Viewpoint," the past year, is a troop leader of Girl Scout Troop No. 150, was also area chairman for United Crusade and has served on the boards of both Sleepy Hollow and Pine Grove School Parents' Club. Tall and trim, Mrs. Joseph (Nancy) Longacre also of Orinda, volunteers in the Psychiatric Ward at Herrick Memorial Hospital, is a past president of the Del Rey Parents' Club, and Mrs. Charles (Peggy) Beckett an area chairman was back in the fold after going inactive for the past year.

Collecting the centerpieces of paper butterflies and pastel-tinted daises post-luncheon was Mrs. Jack (Renee) Dana of Lafayette who has served as section chairman for the Heart Association's Fund Drive. Corresponding secretarial duties for Orinda's Santa Maria School Board are the volunteer talents of Mrs. William (Mary Lou) Mutch of Orinda.

A DANVILLE resident, Mrs. Charles (Mary) Stimpson is President of the Board of directors of the Volunteer Bureau of Contra Costa County and Mrs. R. Robert (Helen) Brattain of Lafayette is a Trustee of the Lafayette School District Governing Board.

On the new Board of Directors will be Mrs. Robert (Alice) von der Leith of Lafayette who heads Public Relations and missed the meeting because she was fulfilling hostess duties at a teacher's party at the Happy Valley School where she is a board member of th Parents' Club.

Junior Leaguers have a reputation for making prime PTA presidents as evidenced by such vigorous and vibrant volunteers as Mrs. John (Jo-Ann) Hansen of Lafayette who presides over the Vallecito School PTA, Mrs. Lawrence H. (Nan) Hudson of Alamo who heads that town's Mother's Club (PTA) and Mrs. Gerald (Carol) Cullinane of Walnut Creek who is president of Murwood School PTA. Whether its hospitals, school clubs, Christmas Bureau, Art Centers or Fund Drives, the Leaguers have an admirable (100%) roster of women dedicated to practicing democratic processes in their communities.

FORMER Orindan Alayne Swigert, now living in Piedmont, will serve on the League's Projects Board next fall, working with the Symphony. Sally (Mrs. Tudor) Jones Jr., in from Walnut Creek and taking time out from her work with the Volunteer Bureau of Contra Costa County of which she is second vice president. . . . Fresh white carnation poufs peeking out from each side of regal Louise (Mrs. Johnson) Clark's coiffure, she wearing an elegant beige silk ribbon knit. . . . Caroline (Mrs. Harold) Havre of Orinda and her twin sister, Marilyn Eichelberger side by side at a circular table.

OTHER Contra Costa women introduced as new board of directors members were treasurer, Mrs. Richard D. (Ann) Graffis of Orinda; admissions, Mrs. Raymond L. (Marg) Smith of Orinda; office manager, Mrs. James F. (Babbie) Morris, Lafayette; placement, Mrs. William (Gale) Rhea, Orinda.

The popular Mrs. Harmon (Joan) Howard who serves so many philanthropic causes is a member of the board of directors of John Muir Hospital

IN WALLA WALLA, Washington last week, Mr. and Mrs. Melvin Brunton announced the engagement of their daughter, Barbara Ann, to George Abbott Colburn. The betrothal of the Lafayette school teacher to George, who is a news editor for The Sun, was again told at a champagne party in Walnut Creek on Sunday. Photo by Beem Studio

Teacher Is Engaged to An Editor of The Sun

In Walla Walla, Washington, last week, Mr. and Mrs. Melvin Brunton announced the engagement of their daughter, Barbara Ann Brunton, to George Abbott Colburn. The romantic news was told to the young couple's many local friends at a champagne party hosted by Richard Danker, Sunday in Walnut Creek.

Barbara is a seventh grade teacher at the M. H. Stanley School in Lafayette, where she specializes in social studies and language arts.

She is a June, '60, graduate of Washington State University, and did post-degree work at the University of Geneva, Switzerland. While on campus. Barbara was affiliated with Kappa Alpha Theta sorority.

The bride-elect is presently living on School Street, Lafayette.

George is the son of Mr. and Mrs. George Allen Colburn of Detroit Michigan. He received his BA from Aquinas College, Grand Rapids in June, 1959. He did post-degree work in journalism at Wayne State University, Detroit.

George is a news editor of The Sun, and active in local sports circles. He is a resident of Longridge Road, Orinda.

The wedding date is set for August 19 in Walla Walla.

Barbara's brother and sister-in-law, Dr. and Mrs. Robert Brunton, were here from Los Angeles for the local announcement party.

Romantic News Given

From Oregon comes the romantic news that Susan Jane Peterson recently told her Alpha Gamma Delta sorority sisters of her engagement to Lynn S. Hill.

Lynn is the son of Dr. and Mrs. Earl S. Hill, 9 La Cresta Road, Orinda. Both Susan and Lynn were students at Oregon State University.

Lynn is a graduate of Acalanes High School. He received his degree from OSC earlier this month. He is affiliated with the Sigma Pi fraternity. A member of the Army ROTC, he will be stationed in July as a second lieutenant at Fort Sill, Oklahoma.

No date has been set for the wedding.

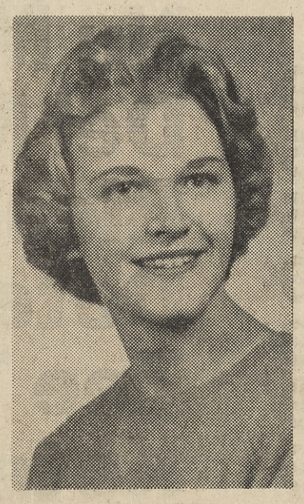

Busy Agenda For Mills Homecoming

Many alumnae recently attended homecoming events of Mills College during commencement week on the Oakland campus.

Among the localites whe attended were: Mmes. L. Brennon Blackledge, J. B. Herod and Jack G. Maddox of Walnut Creek; Mmes. Fern Davis, Lloyd Swane Jr., Herbert W. von Colditz and Frank I Winant Jr. of Lafayette; Mmes. Richard Copenhagen, Russell Gilwee, T. Kirk Miles and James Comfort Smith of Orinda.

Events included the college picnic at Pine Top, class luncheons and dinners, the reunion luncheon and the 83rd annual meeting of the Alumnae family dinner. Dr. Harold H. Fisher, the John Hay Whitney visiting professor of history at Mills, lectured.

Commencement speaker was the Honorable George Frederick Reinhardt, ambassador to Italy and son of Dr. Aurelia Henry Reinhardt, president of the college, 1916 to 1943.

This year, as Mills College celebrates its 110th year, President C. Easton Rothwell conferred 119 bachelor's degrees and 14 master's degrees. The graduates represented 24 states, the Republic of Panama, Western Samoa and Hong Kong. The graduating class included 12 Phi Beta Kappas, two Fullbright Scholarship winners, and two Woodrow Wilson Fellowship recipients.

THE JACK LACKEY home on Charles Hill Road, Orinda, was the setting recently for a "just for fun" dinner party for members of the East Bay Children's Theatre, Inc., and their husbands. Left to right are Lackey, Mrs. Thomas Price Gibson, who recently reactivated her membership; Mrs. Lackey, Gibson. Mrs. John Van Dyne is president. New members are Mmes. Frank Brush and David Coleman. Sun photo by Bob Yost.

Camera Art Show Is on Exhibit at Art Center

"The camera's lens can be the medium for an impressive and engrossing artistic display. This is strikingly illustrated by 'Photographic Attudes,' the Valley Art Center's new show, which opened Saturday. A preview party for members and their guests is scheduled for tonight," according to Dorothy Stern, publicity chairman for the center.

Participating will be Edgar Milhauser, who will have a one-man show in San Francisco this fall. Stennett Heaton, who uses the eye of a camera peering through a microscope as his brush and pallette; Jack Biedermonn whose Kodachrome slides exhibit facets of nature not usually seen, and Robert Ames who approaches underwater photography with a refreshingly different viewpoint, will also be featured.

Other distinguished photographers whose works will be shown include: Ruth Bernhard, Jack Welpot and Don Worth from San Francisco; Penny Dhaemera, Lewis Miljarak from Oakland; Martin White from Orinda, and Ted Guerney from Walnut Creek.

As a background for the varied display, the handwoven textiles of Hal Painter, vice president of the Designer Craftsmen of California, will be exhibited. A small collection of historical cameras with photographs (tintypes) will also be shown.

A. Parker Stack, the center's exhibition co-ordinator, has invited the public to view the current exhibit at the gallery at 984 Hough Street, Lafayette, on Thursday, Friday and Saturday, 10 a.m. to 4 p.m. through July 15.

Mr. Pom Pom

designs the

CULLOTTE SKIRT DRESS

Created for the fashion wise bowler and golfer. Mr. Pom Pom presents freedom of sports pants plus beauty of a skirt, topped with an action packed blouse.

The cotton is fine combed Wamsutta—a breeze to launder—quick dries and needs little, if any ironing.

sizes 10 to 16

just 12.95

colors:

- LEMON
- PEACH
- MINT

Sandra Joy Casuals FOR MISS and MRS.

OPEN MONDAY and FRIDAY NIGHT 'til 9

1419 Broadway Plaza Walnut Creek

USE YOUR INTERNATIONAL OR BANKAMERICARD OR OPEN A SANDRA JOY CHARGE ACCOUNT

VILLAGE SHOE RACK SHOE SALE

12.90

16.90

18.90

ANDREW GELLER, GAMINS, HOPPIES, CAPEZIOS and STANLEY PHILIPSON high fashion footwear at walk-away prices.

regularly priced from 19.95 to 36.95, you'll find these values now only at VILLAGE SHOE RACK

hours: 9:30 to 5:30 until 9 on fridays

2 petticoat lane, walnut creek corner of california and botelho

Sun Home and Garden

Conifers Have Wide Variety of Uses n Garden

Most of us who garden hold a special place in our hearts for conifers. They have that touch of the wilderness which appeals to city-bound souls, but even without this association, their refinement of foliage is both lovely to look at and useful as well.

The beauty of conifers warrants their extensive use in the garden—as tall specimens, windbreaks, foundation shrubs or as tubbed showpieces on patios and decks. You can overdo it, to be sure, and the result is monotony, but you can go a long way before growing tired of these evergreen friends.

THE MOST popular family of coniferous shrubs is the juniper family. You might be surprised to know that California Association of Nurserymen members list four dozen different junipers as being suited to garden use. This often comes as a shock to those gardeners who think the juniper family begins and ends with the squat Tamarix juniper or the more shrubby Pfitzer juniper.

A more versatile family of shrubs it would be hard to find, for junipers are both prostrate ground-hugging spreaders and tall, pyramidal columns of 40 or more feet high. In between are every size and shape you could possibly desire.

FOR THE MAN with a parkway to fill, a bank to cover or a foundation that needs low neat shrubs, the Tamarix juniper is a tried and true standby. Juniper Tam is not the only, nor even the most desirable member of the family to use when a low, spreading conifer is desired, however.

A recent introduction that should appeal to you is the trailing Wilton Carpet juniper, a true ground hugger with lovely silver-gray foliage. Another is the San Jose juniper and still another is the striking gray-green Bar Harbor juniper. You'll find others, too. Don't worry.

THE PFITZER juniper is a cut above these in size, a spreading, shrubby mass that stands two to three feet high and reaches out to a radius of at least three feet when full grown. Less spreading and slightly more erect is the Armstrong juniper, an excellent shrub of dense habit and greener foliage than many of the family.

Evergreen Shade Vines Are Versatile

The evergreen shade vines include just about every familiar name you come across in the vine world.

Common jasmine is one of the best; bougainvillea is good; giant Burmese honeysuckle; star jasmine and any of several trumpet vines, especially the strong growing violet trumpet vine, are all good.

Be sure to consider the year-round protection which evergreen vines give overhead and use them where this will be an asset rather than a shield against wanted winter sun.

Free standing pergolas or shelters over outdoor living areas that are used primarily during warm months are logical supports for evergreen vines. In such cases you can have their shade, but you can also leave it when you don't feel the need.

Crabgrass Go Home!

Crabgrass is an unsightly nuisance which should be uprooted or otherwise removed from the garden before it goes to seed and propagates itself. Sometimes, when crabgrass is close in around plants, there's nothing for it but to bend over and pull. Nurserymen have various crabgrass controls, however, that makes its elimination much easier when you catch it in lawns or in other wide open spaces.

MT. DIABLO PATROL & DETECTIVE SERVICE
Serving Contra Costa County
OFFERS
Nightly Patrol Service
Radio Communicated Cars
Merchants — Residential Industry
REASONABLE RATES
Also Guards for all occasions
STATE LICENSED & BONDED
CALL DAY OR NIGHT
283-3570
David W. Kurrels

Dahlias Are Quick

Dwarf bedding dahlias are one of the easiest and quickest plants to coax color from. If you plant them now, they are yielding up color in a few short weeks. Moreover, they continue with their bloom well into fall. Remmber this next time you have a bare plot of ground to fill.

Graceful Garden Beauty Is 'Heavenly Bamboo'

The grace and beauty of nandina is unmatched in any garden shrub. A long time ago, the Chinese named it heavenly bamboo, and that's still good enough for the countless gardeners who grow it.

Heavenly bamboo is a gracious shrub of much value—similar in its overall effect to the bamboos, but unrelated to them in any way. It has the bamboo's cane-like stems and feathery foliage; the similarity ends there.

For heavenly bamboo is a more graceful shrub of greater refinement than the family from which its common name is borrowed.

WE USE heavenly bamboo widely in northern California, primarily for its framework against walls and fences, but also for its good fall coloring and, away from the coast, for its vivid fall berries. Heat is the governing factor in berry production. Full sun, however, is not desirable except in the milder climates of coastal gardens.

Local members of the California Association of Nurserymen suggest that you plant a row of heavenly bamboo against the backdrop of a fence or a house wall, or that you try a free-standing row of them as an informal hedge.

INDIVIDUAL OR specimen plants should be given prominent locations, as beside an entrance or at the corner of the house. They are also choice container shrubs and can be used this way for accent on outdoor living areas or on a front porch.

One of the features which makes heavenly bamboo especially attractive in California is the colorful turn its foliage takes in the autumn. The degree of color varies with individual shrubs, but you can count on a definite reddening as soon as summer weather turns the corner into fall.

Give heavenly bamboo a rich soil and plan to add leafmold and steer manure if soil conditions are on the lean side. Frequent water is not an absolute must, but it produces a more luxuriant plant and is well worth the trouble.

Herb Growing Is Great for Gourmet

Herb growing can be a most satisfying experience for the culinary minded gardener, for fresh herbs have so much more flavor than the dried products. You can grow them in pots and plant boxes or in the ground outside your kitchen door.

Tuck them into any sunny border and see how well they go with most ornamentals. Herb growing has become much easier in recent years, since members of the California Association of Nurserymen started stocking good selections of the most popular names on your spice shelf.

The Vacation Place of Lake County
SEIGLER SPRINGS
• Tennis • Swimming • Hiking
• Near Golf • Mineral Baths
• Indoor Pool • Dancing • Cocktail Lounge • Entertainment
SPECIAL
10% discount on all rates
May-June-after Sept. 9
Write or Phone Seigler Springs
Lake County, Calif.
S. F. Office GA 1-3505
See Your Travel Agent

SAFEWAY
GET MORE FOR
¢ $ ¢ SAVE ¢ $ ¢ SAVE ¢ $ ¢ SAVE ¢ $ ¢ SAVE ¢ $ ¢ SAVE ¢ $ ¢ SAVE ¢ $

JUMBO, PINK-MEATED
CANTALOUPES
Small Cavity (27 Size)
CALIFORNIA-GROWN!
2 for 49¢

Potatoes U. S. No. 1 White Rose Variety, Bulk 10 Lbs. 49¢
Leaf Lettuce Red, Butter or Romaine ... Your Choice 3 for 25¢
Red Onions Excellent For Salads 3 Lbs. 25¢
Firm Tomatoes Large Size San Diego Stems —Lb. 29¢
Orange Juice Vita-Pakt, In Non-Returnable Decanter Type Quart Bottles—Each 49¢
Radishes or GREEN ONIONS ... Fresh, Full Bunches—Each 3 for 19¢
Mushrooms Cultivated ... Nice and Fresh—Lb. 79¢
Green Beans Stringless Kentucky Wonders 2 Lbs. 49¢
Bananas Choice Golden-Ripe Fruit 3 Lbs. 39¢

Orange Juice Scotch Treat, Frozen 6-oz. Can 6 for 89¢
Salad Macaroni Golden Grain 2-lb. Cello 39¢
Grade AA Eggs MEDIUM Cream O' The Crop Carton Dozen 3 for 89¢
Lucerne Butter 1st Quality, Grade AA, Cubes—1-lb. Carton 69¢
Nu Made Oil 38-oz. Glass (Deal) 49¢
Del Monte Catsup 14-oz. Bottle 6 for $1
Bleach White Magic—Gallon Glass 39¢
Detergent Su-Purb or Parade—Giant Package 49¢
Zee Tissue Assorted Colors—4 Roll Pack 3 for $1
Kotex Junior, Regular or Super—12 Pad Package 33¢

SPECIAL GARDENING NEEDS ...
PEAT • NITRO
SOIL CONDITIONER ODORLESS COMPOST
2 CUBIC FOOT BAGS
MULCH
REDWOOD
20-POUND BAG
Your Choice EACH 79¢

SAVE 10%
On All Redwood Planters
—BIG SELECTION—
LOAMITE
Keeps Lawns Green ... One 20-lb. Bag Covers 1,000 Square Feet—Each $1.98

SAVE ... BUY KING SIZE ...
Frozen Foods
Bel-air Green Peas, Peas & Carrots, Cut Golden Corn, Crinkle Cut French Fries or McKenzies Tiny New Potatoes
Your Choice 2 Lb. Plio Bag 49¢

More Frozen Foods ...
Grape Juice Bel-air—6-oz. Can 6 for $1
Pastries Pepperidge Farm, (Except Apple Strudel) Package 59¢
Rich Chocolate Eclairs 6-oz. Pkg. 59¢
Dinners Captain's Choice Scallops, Haddock or Halibut—Package 2 for 99¢
Shrimp Dinners Captain's Choice 8-oz. Package 2 for 99¢

Favorite Coffee Values ...
Airway Coffee 2-lb. Bag (1-lb. Bag ... 47c) 93¢
Edwards Coffee 2-lb. Can (1-lb. Can 49c) 97¢
Airway Instant 12-oz. Jar (Deal) 99¢
Safeway Instant 6-oz. Jar (Deal) 69¢
Maxwell House INSTANT 10-oz. Jar (Deal) $1.26
Nob Hill Coffee
A Rich & Vigorous Whole Roast Blend
1-lb. Bag 48¢ 2-lb. Bag 95¢

YOUNG TOM
TURKEYS
FAMOUS MANOR HOUSE QUALITY ... BEST!
• Govt. Grade A!
• Govt. Inspected!
POUND 33¢
(Half Tom Turkeys Lb. 37¢)

Standing RIB ROAST
Aged-Tender U.S.D.A. "Choice" Grade Steer Beef
POUND 98¢

U.S.D.A. "CHOICE" GRADE
LEG of LAMB
FAMOUS SAFEWAY TRIM ...
ALWAYS SHORT CUT!
• BEST for QUALITY!
• BEST for VALUE!
POUND 69¢

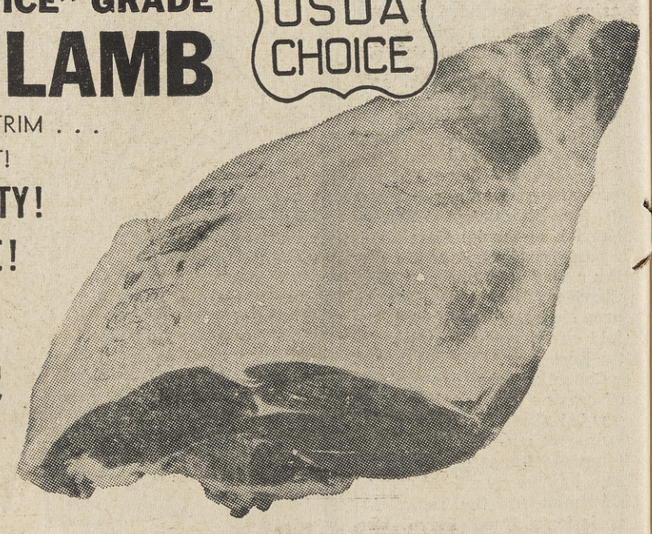

Spareribs Small Meaty Sides, Lean Eastern Pork—Lb. 45¢
Ham Slices SMOKED Strictly Center Cuts, Eastern Pork—Lb. 98¢
Scallops Captain's Choice, Pre-Cooked—7-oz. Pkg. (12-oz. Package ... 69c) 43¢

Buttered STEAKS
Turek & Meck
VEAL 15-oz. Pkg. 65¢
BEEF 15-oz. Pkg. 65¢
MANOR HOUSE Beef 12½-oz. Pkg. 55¢

Lamb Roast Full 5-Rib Square Cut Shoulders—Prepared 3 Ways—U.S.D.A. "Choice" Grade—Lb. 49¢

SAFEWAY SLICED LUNCH MEATS
Spiced Luncheon Loaf, Pickle-Pimento, Combination, Olive, Variety Meat, Cooked Salami, Bolo-All Meat, or Bolo-All Beef—YOUR CHOICE—7-oz. Package 3 for $1

Aged-Tender U.S.D.A. "Choice" Lamb
SMALL LOIN CHOPS ... Pound $1.25
LARGE LOIN CHOPS .... Pound 79¢
LEAN RIB CHOPS ..... Pound 79¢
SHOULDER BLADE CHOPS Pound 69¢
ROUND BONE CHOPS ... Pound 79¢
LAMB SPARERIBS ..... Pound 29¢
TASTY LAMB SHANKS .. Pound 45¢

ENTER NOW! The Big Family Circle Magazine Brands-Are-A-Bargain $125,000 SWEEPSTAKES NOW GOING ON ...
See July Family Circle or Get Details and Entry Blanks at Safeway!

XYLOSMA Bushy Evergreen ... Glossy Foliage—EACH 88¢
STAR JASMINE Fragrant Evergreen ... Vine or Ground Cover—EACH 88¢
*Nursery Items Available Only at Your Safeway Garden Center
STEVENS CREEK BLVD. & WINCHESTER RD.

WE NEED PIANOS

TRADE IN YOUR OLD PIANO on a magnificent **Magnavox** TV—STEREO

HENDRICK PIANO CO.

1245 S. MAIN ST. YE 4-9304 (Since 1916) WALNUT CREEK

Open Friday Eves. 'til 9

Read The Sun!

Shop at Home and Save!

SUTTON'S FOR PROFESSIONAL SHOE REPAIR SERVICE!

- The Finest in Expert Workmanship
- Reasonable Prices; Fast Service

Sutton's SHOES

LAFAYETTE

989 MORAGA ROAD

AT 3-6252

JULY 1st

WE ARE MOVING OUR OFFICE TO: 3667 MT. DIABLO BLVD. IN LAFAYETTE

OPPOSITE THE CAPE COD HOUSE

A Complete Real Estate Service Specializing in Residential and Commercial Properties

JOHN W. LOOP, INC.

REALTOR

Member of the Multiple Listing Service Telephone: 283-2101

Organize to Help Solve Disturbed Child Problem

In an effort to create an association of family groups to provide a receptive educational social environment for emotionally disturbed children and their parents, the embryonic Parents Association for Rehabilitation will meet each Wednesday evening during the summer months.

Harold Dart of Pleasant Hill, chairman, said the 8 p.m. meetings are held at the offices of the Contra Costa County Mental Health Association.

The organization will be known as PAR, they will maintain active membership and participate actively in the program of the local mental health association, as well as serve as a vehicle for accomplishing specific goals and purposes.

The overall aims of PAR is the formation of a family group organization to carry out medical, educational, social and recreational programs for the rehabilitation of mentally ill children.

THE IMMEDIATE target of the newly formed organization will be the establishment of a day activities center for adolescents in the 12 to 18-year bracket. The center will be designed to provide therapeutic, education and recreational programs such as provided for other children in the county who are not burdened with this handicap.

"There is a desperate, immediate need for treatment in all fields of mental illness and particularly among children of all ages. This need has been pointed up by a recent survey through our county school department. Partial results indicate that 200 mentally ill children have been unable to attend classes in Contra Costa County. As a result they are not receiving educational benefits through public education, recreational programs or social contacts of normal community living," Dart stated.

"To add to all of this is the widespread misunderstanding, stigma, and in some instances ridicule that aggravate the family problem and contributes to the situation. Public mental health programs are inadequate to meet this need, while private facilities are sparse and costly and beyond the means of most families," he pointed out.

As a result of these conditions, emotionally ill children in many instances are isolated within the home which further increases the emotional disturbances.

IF THEY are sent to a state institution because of critical understaffed hospital programs, they cannot help the family situation resulting in the entire family group becoming hopelessly frustrated and despairing.

For the taxpaying community, this prospect is costly when custodial care for the possible lifetime of an unrehabilitated individual, say starting at the age of 12, is considerable," he added.

Dart further pointed out that while the California Department of Mental Hygiene's long range program includes the establishment of comprehensive facilities within each local community, too many children and adults are in need of these services here and now.

Professionals are assisting the parents group while they are endeavoring to get commitments for the screening and counseling which will be the core of the program; schooling and recreation; building; consultation services; nursing, etc.

Working with PAR are J. E. Neighbor, M.D., professional advisory chairman of the Contra Costa County Mental Health Association; Franz Wasserman, M.D., program director, Community Mental Health Services; Miss Genevieve Beach, county health department; Mrs. Estelle Girande, executive director, CCCMHA, and Miss Zelma Parker, county school department.

Families throughout Contra Costa County with similar problems are urged to contact the United Crusade supported headquarters of the Contra Costa County Mental Health Association at 2030 N. Main Street, Walnut Creek, or Dart at MU 6-1925.

Wednesday evening meetings are open to parents interested in the above program, according to Dart.

Credit Conference

Varley McBeth of 330 Maureen Lane attended the International Conference for Credit Union Executives held in Denver, Colorado, last week.

McBeth is the assistant manager of the Cooperative Center Federal Credit Union in Berkeley.

LESS AT SAFEWAY

¢ $ ¢ SAVE ¢ $ ¢ SAVE ¢ $ ¢ SAVE ¢ $ ¢ SAVE ¢ $ ¢ SAVE ¢ $ ¢ SAVE ¢ $ ¢ SAVE ¢ $ ¢ SAVE ¢

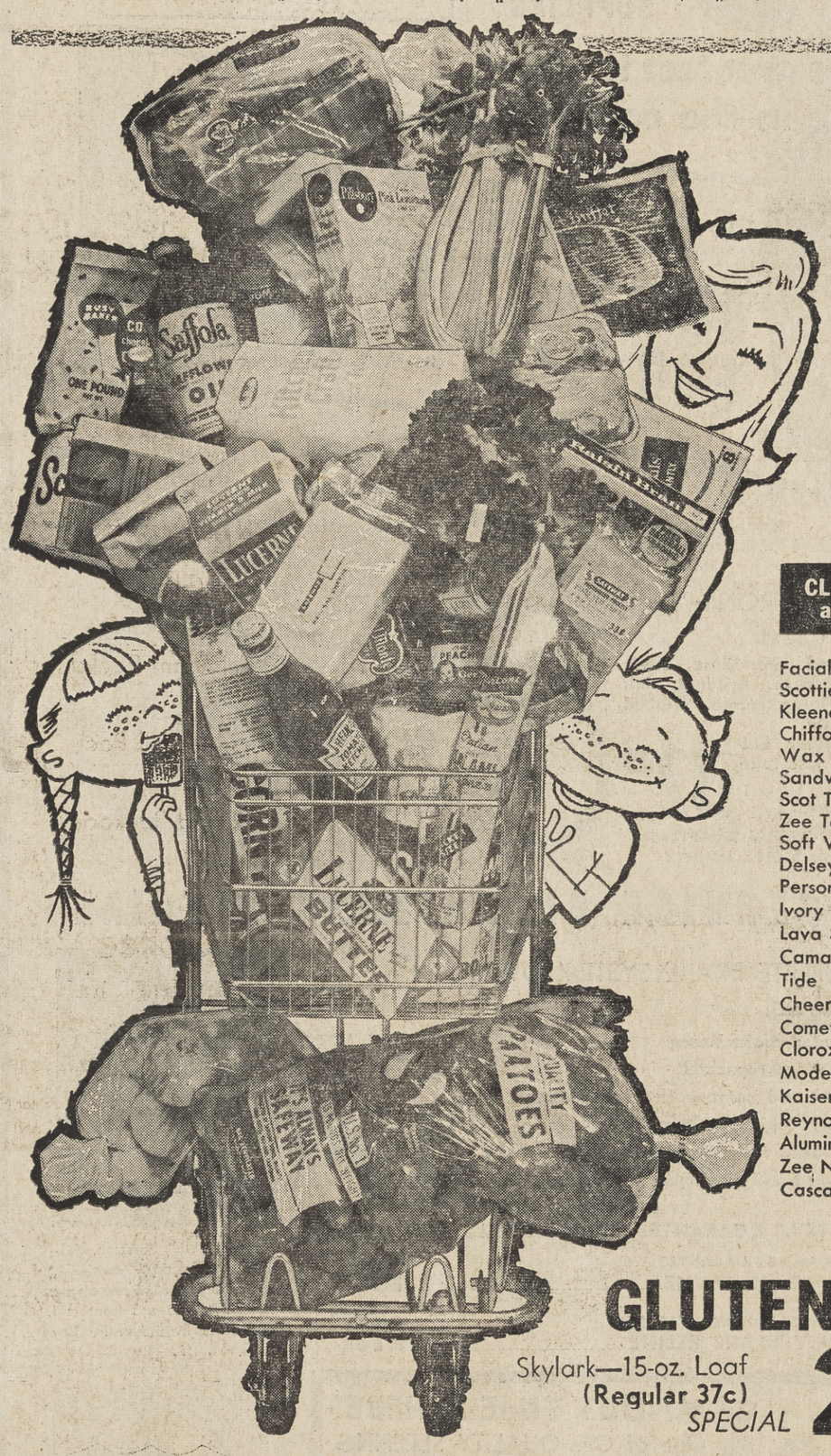

BLUE CHIP STAMPS are another saving you make when you shop at SAFEWAY! ... further proof that you get more for less at SAFEWAY!

LOW, LOW PRICES AT SAFEWAY

CLEANING • HOUSEHOLD and PERSONAL NEEDS

Facial Tissue	Truly Fine—400's Package	4 for 89c
Scotties	Assorted Colors—400 Sheet Package	4 for 95c
Kleenex	Assorted Colors—400 Sheet Package	25c
Chiffon Tissue	Assorted Colors 400 Sheet Package	25c
Wax Paper	Kitchen Charm—100 Foot Roll	19c
Sandwich Bags	Kraft—50 Count Package	29c
Scot Towels	Assorted Colors 150 Sheet Roll	5 for $1
Zee Towels	Assorted Colors 225 Sheet Roll	3 for $1
Soft Weve Tissue	Assorted Colors 2 Roll Pack	27c
Delsey Tissue	2 Roll Pack	27c
Personal Ivory	(Deal)	5 Bars 41c
Ivory Liquid	32-oz.	89c
Lava Soap	Medium Bar	2 for 27c
Camay Soap	Regular Bar	3 for 33c
Tide	New Improved—Giant Package	69c
Cheer	(Deal) New Improved—Giant Package	72c
Comet Cleanser	21.5-oz. Can	2 for 49c
Clorox	½ Gallon	39c
Modess	40 Pad Package	$1.29
Kaiser Broiler Foil	Regular Roll	49c
Reynolds Wrap	Regular Roll	83c
Aluminum Wrap	Kitchen Craft Regular Roll	33c
Zee Napkins	Assorted Colors 80 Count Package	2 for 25c
Cascade	For Electric Dishwashers—20-oz. Pkg.	45c

Cane & Beet Sugar

C&H Cane Sugar	10-lb. Bag	99c
Candi Cane Sugar	10-lb. Bag	98c
Spreckels Sugar	10-lb. Bag	98c
C&H Sugar	Powdered or Brown 1-lb. Package	2 for 29c

Baby Foods

Strained	Gerber's, Heinz, or Beechnut Regular Glass	4 for 39c
Junior	Gerber's, Heinz, or Beechnut Regular Glass	2 for 29c
Strained Meat	Gerber's Regular Glass	2 for 47c
Cereals	Gerber's or Beechnut 8-oz. Package	2 for 39c
Infant Formula	Similac, Plain or with Iron Liquid—13-oz. Can	25c
Juices	Gerber's or Beechnut—Regular Can	3 for 29c

Syrups

Log Cabin Syrup	24-oz. Glass	59c
Karo Syrup	Red or Blue Label—3-lb. Glass	49c
Pack Train Syrup	½ Gallon Glass	98c
Sleepy Hollow Syrup	24-oz. Glass	57c

Margarines

Coldbrook Margarine	1-lb. Carton	19c
Nucoa Margarine	(Deal) 1-lb. Package	27c
Imperial Margarine	(Deal) 1-lb. Package	40c
Allsweet Margarine	1-lb. Package	29c
Mazola Margarine	Corn Oil 1-lb. Package	43c
Saffola Margarine	Safflower 1-lb. Package	49c

Flour • Biscuit Mix

Bisquick	Betty Crocker—2½-lb. Package	43c
Biscuit Mix	Mrs. Wright's—40-oz. Package	37c
Gold Medal Flour	10-lb. Bag	$1.13
Flour	Harvest Blossom—10-lb. Bag	79c
La Pina Flour	25-lb. Bag	$1.85

Peanut Butters

Skippy	Creamy or Chunk—18-oz. Glass	59c
Skippy	Creamy or Chunk—28-oz. Glass	89c
Nu Made	Creamy or Chunk (Deal) 18-oz. Glass	53c
Real Roast	40-oz. Glass	98c

Canned Milks

Carnation Milk	Tall Cans	2 for 29c
Pet Milk	Tall Cans	2 for 29c
Foremost Milk	Tall Cans	2 for 29c
Sego Milk	Tall Cans	2 for 29c

Beverage Mixes

Ovaltine	Plain or Chocolate—12-oz. Glass	69c
Ovaltine	Plain or Chocolate—6-oz. Glass	39c
Bosco	Chocolate Milk Amplifier—12-oz. Glass	37c
Bosco	Chocolate Milk Amplifier—24-oz. Glass	63c
Nestle's Quik	Chocolate—16-oz. Can	47c
Nestle's Quik	Chocolate—2⅛-lb. Can	97c

Tea & Coffee

Tea Bags	Lipton's—Carton of 48 Bags	59c
Tea Bags	Canterbury, Black—Carton of 48 Bags	55c
Coffee	Maxwell House—1-lb. Can (2-lb. Can . . . $1.19)	63c
Coffee	Hills Bros. MJB, or Folger's—1-lb. Can (2-lb. Can . . . $1.37)	69c

Shortening & Oil

Crisco Shortening	3-lb. Can (Deal)	81c
Snowdrift Shortening	3-lb. Can (Deal)	83c
Spry Shortening	3-lb. Can (Deal)	79c
Royal Satin Shortening	3-lb. Can (Deal)	75c
Hormel Lard	1-lb. Package	2 for 39c
Wesson Oil	24-oz. Glass (Deal)	40c
Olive Oil	Star or Bertolli—Gallon Can	$3.97
Salad Oil	Nu Made—24-oz. Glass	38c
Saffola Oil	Quart Glass	79c
Joy-Saff	Safflower Oil—24-oz. Glass	69c

Canned Meats • Fish

Hormel Spam	12-oz. Can	49c
Armour Star Treet	12-oz. Can	49c
Swift Prem	12-oz. Can (Deal)	44c
Wilson's Bif	12-oz. Can	47c
Dubuque Temt	12-oz. Can	45c
White Star Tuna	Chunk Style—6½-oz. Can	33c
Chunk Tuna	Sea Trader—6½-oz. Can	3 for 89c

Catsup & Sauces

Heinz Ketchup	Hot or Regular 12-oz. Bottle	23c
Hot Sauce	Town House, Hunt's, or Del Monte—8-oz. Can	5 for 39c
Snider's Catsup	14-oz. Bottle	2 for 35c

Mayonnaise • Dressings

Best Foods Mayonnaise	Quart Glass	59c
Durkees Mayonnaise	24-oz. Glass	52c
Nu Made Mayonnaise	24-oz. Glass (Deal)	44c
Piedmont Mayonnaise	Quart Glass	53c
Saffola Mayonnaise	24-oz. Glass	69c
Kraft Miracle Whip	Salad Dressing Quart Glass	59c
Nu Made Salad Dressing	24-oz. Gl. (Deal)	39c
Joy-Saff Mayonnaise	Safflower Oil 24-oz. Glass	67c

Breakfast Cereals

Cream Of Wheat	Quick or Regular 28-oz. Package	39c
Quaker Oats	Quick or Regular 42-oz. Package	47c
Shredded Wheat	NBC, Biscuits 10¼-oz. Package	25c

Canned Juices

Tomato Juice	Libby's or Del Monte 46-oz. Can	3 for 89c
Del Monte Drink	Pineapple-Grapefruit Juice—46-oz. Can	29c
Pineapple Juice	Dole or Del Monte 46-oz. Can	29c

900 Calorie Diet Aids

Metrecal Liquid	8-oz. Cans	6 for $1.69
Metrecal Liquid	Chocolate or Vanilla Quart Can	99c
Slenderway	Vanilla or Chocolate 8-oz. Cans	4 for 98c
Metrecal Wafers	Spice or Chocolate 36 Count Package	$1.09
Metrecal	Powdered Chocolate—7½-lb. Can	$5.49

Canned Soups

Tomato Soup	Campbell's or Heinz Regular Can	2 for 23c
Meat Varieties	Campbell's or Heinz Regular Can	4 for 69c
Vegetable Var.	Campbell's Regular Can	2 for 27c

Gelatines

Jell-O	Assorted Flavors—3-oz. Package	3 for 29c
Jell-O	Assorted Flavors—6-oz. Package	2 for 39c
Jell-well	Assorted Flavors—3-oz. Package	4 for 29c

GLUTEN BREAD Skylark—15-oz. Loaf (Regular 37c) SPECIAL 2 for 69¢

Mushrooms	Geisha, Sliced Button 4-oz. Can	3 for $1
Grapefruit Juice	Tree Sweet 46-oz. Can	2 for 69¢
Charcoal Briquets	SUPER, Collier's 10-lb. Bag	99¢
Beans	Oven-Baked, S&W, With Pork 16-oz. Can	5 for $1
Pickles	Del Monte, Dill Halves, Kosher or Regular—22-oz. Jar	39¢
Sandwich Spread	Nu Made 24-oz. Glass	59¢
Stewed Tomatoes	S&W 16-oz. Can	4 for 89¢
Kleenex Towels	White 2 Rolls	39¢
Brocade Toilet Soap	10 Bars	49¢
Copper Cleaner	E-Z-Est Steeluster 1-lb. Can	3 for $1
Pancake Mix	Betty Crocker Buttermilk—4-lb. Pkg.	59¢
Fruit Syrups	Empress, Blackberry, Strawberry, Boysenberry or Raspberry—12-oz.	39¢
Riviera Chili Beans	40-oz. Can	39¢
*Chunk Tuna	Star Kist 6½-oz. Can	3 for 89¢

*Get One Can Free—For Complete Details See Label

JIFFY MIXES Cake (9-oz. Pkg.), Frosting (7-oz. Pkg.) Corn Muffin (8½-oz. Pkg.) YOUR CHOICE 8 for $1

Honey Crunch Rolls Svenhard's, With Coconut, Butter, Pecan Topping (Reg. 49c) Pkg. of 8 39¢

Sunshine Hydrox Cookies 16-oz. Package 49¢

Busy Baker Fig Bars Regular or Whole Wheat 2-lb. Package 59¢

Brown Derby Beer Quart Bottle (No Deposit) 3 for $1

Imported Beer Munchener Kindlbrau 12-oz. Bottle (No Deposit) 3 for $1

Olympia Beer 11-oz. Bottle—(No Deposit) 6 for $1.20

Hi-C Drinks Orange, Grape, Fruit Punch, Pineapple-Grapefruit, or Orange-Pineapple 12-oz. Cans 8 for $1

Dairy Section Specials . . .

Ice Cream Lucerne, Assorted Flavors ½ Gallon Carton 69¢

Cottage Cheese Lucerne—Pint (Quart 57c) 29¢

Cheese Safeway, Monterey, Random Weight Pkgs.—Lb. 69¢

Lucerne Salads POTATO, MACARONI, COLE SLAW, FRUIT GELATIN, CARROT-RAISIN, FRUIT MIX GELATIN, WALDORF, VEGETABLE GELATIN, PINE.-COTTAGE CHEESE, or MANDARIN ORANGE Your Choice—PINT CARTON 2 for 69¢

Calo Dog Food 15½-oz. Can 6 for 89¢

Calo Pet Food Chicken Liver or Kidney and Chicken 6-oz. Can 6 for $1

Pooch Dry Dog Food 10-lb. Bag $1.29

SAFEWAY

PRICES EFFECTIVE WED. THRU SAT., JUNE 20- 21, 22, 23, IN Rheem, Orinda, San Ramon, Lafayette, Walnut Creek, Danville Martinez, Pleasant Hill and Concord

Garden Center Prices Effective Thru Tuesday, June 26

BLUE CHIP STAMPS Given On All Garden Center Purchases!

FUCHSIAS EACH 77¢ Plant Now . . . Upright or Hanging

WAX LEAF PRIVET or ENGLISH LAUREL 88¢ Good For Specimen or Hedge Planting—EACH

EL REY THEATRE phone YE.4-4465

ENJOY! ALL THE BIG HOLLYWOOD HITS

IN THE COMFORT OF THE EL REY THEATRE!

-Sun Sports-

FRIDAY, JUNE 22, 1962

Hits & Errors . . . .

No-Hitter in WC League And in Lafayette as Well

By HEC HANCOCK

The big news in the Optimist League of the Walnut Creek Junior Baseball Leagues was the no-hit, no-run performance served up by Bill Michalak of the Dodgers in downing the Giants, 12-0.

While accomplishing the first no-hitter of the season in Walnut Creek, and the first in recent years in the 13-year-old category, Michalak and his teammates pretty much thumbed their noses at the old baseball tradition that you don't make mention of a no-hitter during the game so as not to jinx the pitcher.

In the late innings when Manager Jerry Stubbs went out to the mound to settle his hurler down, he studiously avoided any reference to the obvious fact a no-hitter was a possibility.

However, his pains were for naught, for as he made his way to the dugout, catcher Ross Rowley, called out to the infielders to show a little hustle and help nail down a no-hitter for Michelak.

Michalak, sometimes known as "Hayseed" to his teammates, isn't the fastest guy in the world when it comes to coming off the mound to field a ball. However, in the sixth inning he looked like Jimmy Davenport as he fielded two infield dribblers. Then he struck out the third man to personally take care of the side.

In the last inning his shortstop couldn't find the handle on a ball hit to him, and was charged with the error. However, before he pitched to the next man, Michalak called time, and went over to his dugout to get clarification as to how the ball had been scored! How blase can you get?

Speaking of no-hitters, action got underway in the Lafayette Youth Association last Monday evening, and they already have a no-hit, no-run performance on the record books.

Steve Burns of Gaston's Cleaners turned back Jacuzzi Whirlpool Baths without a hit or a tally to get action started in the American League division of the Minor League. Gaston won, 7-0.

Wonder what he'll do for an encore?

There was also another serious bid for a no-hitter, but you would never be able to tell it from the scores of the first games.

Bob Klitgaard of Berkeley Farms in the Pony League went into the seventh inning trailing Lafayette Toyland, 1-0, but hadn't allowed a hit. However, he tired during the seventh inning, and Lafayette Toyland tallied seven runs to win, 8-0.

Thus his effort just becomes six innings of well pitched baseball.

Did I hear someone murmur, that's baseball?

Ken Dorr, the old Sacramento Solon catcher from Pacific Coast League days is managing the Acalanes entry in the newly-established Sports Games League.

The club that includes such Acalanes baseballers as Steve Kosach, Pete Schneider, Billy McHale, Jeff Hearn, Russ Nanfelt, Rick Underwood, Bob Seifker, Doug Sanderson, and Bill Dippo, held its first workout last Monday.

Ken is an excellent baseball man, and the youngsters should profit considerably for the summer experience.

League action gets underway ntxt Tuesday at Del Valle field. The season is slated to run up until the first week in August.

Judo Class

The Berkeley YMCA will conduct Boys' Judo Classes for Junior High and High School boys on Tuesday evenings during the summer, starting Tuesday, June 19 and continuing for 10 weeks.

Brodie to Walk In AAU Meet

Mike Brodie, a Diablo Valley College student, will represent the Pleasant Hill Track and Field Club tomorrow in the National AAU championships at Walnut.

Brodie won the P.A.A. two-mile walk at Stanford last weekend with a record time of 15:35. Brodie's time was 46 seconds better than the old record and 25 seconds under the necessary qualifying time. He won by a full 10 seconds.

Play Begins In PH Jr. Leagues

Pleasant Hill's junior baseball program, co-sponsored by the recreation district and the baseball association opened its season last Saturday.

In some of the opening action in the program, P.M.I. defeated the Rotary Club, 6-2, in the California League as Frank Runkell and Steve Single belted triples while Steve Nestro doubled.

Billy Joyce slammed two singles and Gary Wood doubled for the losers.

In the National League, the Walnut Creek Optimists edged Irvin Deutscher, 2-1. Both teams had five hits.

Norman Dedrick had a triple and a double for the winners. John Dotton doubled for the losers as they lost their second game.

Saturday, in the National League, Oakland Pressman scored twice in the top of the seventh to edge Hillsdale, 5-4.

Ken Henderson and Gary Lavezo teamed up to pitch a two-hitter for the winners.

Mike McCune's double in the second drove in the first two runs for Oakland. Jerry Gardner and Ross Gardner had the only two hits for the losers.

In the Pioneer League (A), Jefferson Motors opened with a pair of wins in three days.

Jefferson routed the Concord Elks, 29-1, in its Saturday game and then edged Mazzetti Rambler, 3-2, Monday.

Pioneer League A

Jefferson Motors 29, Elks 1.
Moore Dairy 13, Reese Variety 8.
Jefferson Motors 3, Mazzetti Rambler 2.

Pioneer League AA

Asay Flying A 19, Kiwanis 7.
Moore Davis 14, Rheem 13.
Soroptimsits 15, Oakmont 2.

Pioneer League AAA

Stevenson 8, Smeco 1.
Delta Lines 5, Jerry Fox 3.
Payless Cleaners 6, Kirts Shell 5.

California League

Jefferson Motors 11, DuMor Milk 10.
Central Fire 21, Nut Bowl 10.
P.M.I. 6, Rotary Club 2.

Pacific Coast League

Pleasant Oaks 7, Garden Center 6.
Pearson Lumber 5, Concord Inn 1.
Oak Park Signal 10, Hulls Chapel 5.
Groth Nursery 10, Edmor Construction 4.
Rods Flying A 3, Val Strough 3.
Daidy Bell 9, Curoco 2.

Western League

Pleasant View 16, P.H. Nursery 4.
A & W Root Beer 8, Lions 3.
Mazzei Pontiac 18, Burmeister 11.

American League

Sports Chalet 7, L.V. Keller 7.
Calo Pet Food 7, Payless Drugs 2.

National League

Oakland Pressman 5, Hillsdale 5.
Owl Rexall 10, Deutscher 3.
W.C. Optimist 2, Deutscher 2.

Dunning Paces Fifth in LA Track Meet

Dave Dunning of Miramonte High School finished fifth in the 880 at last Saturday night's star-studded Golden West track and field invitational meet in Los Angeles.

Dunning posted a 1:54.3.

The winning time of 1:51.9 was posted by a Hartford, Connecticut prep.

Dunning's time was not his best this year, but it was one of his better efforts.

His best time of 1:53.5 was established in the state high school meet when he established himself as the fastest prep half-miler in the East Bay's history.

Dave Deubner, a former Orindan who moved to Oregon for his senior year, won the mile feature in the meet with a time of 4:11.2. He'll attend Stanford in the fall.

Orinda Swimmer Wins 4 Times

Betsy Moore of Orinda, swimming for the Berkeley Y team, won four gold medals and the high point trophy at the Santa Clara AAU swim meet last weekend at Santa Clara High School.

Competing in the 8 and under class, Miss Moore won the 25-yard freestyle (16.1), the 25-yard butterfly (17.0), the 25-yard backstroke (18.3) and the 25-yard breaststroke (21.3).

In the boys' 9-10 division, Gary Conrad of Lafayette, also swimming for Berkeley, was a winner in the 50-yard breaststroke. He also placed second in the 50-yard backstroke and 50-yard butterfly.

Donna Breaks Own Record

Donna deVarona battered her own 200-yard individual medley record Saturday at the Santa Clara Valley Invitational swim meet.

Miss deVarona's new record time is 2:18.3.

She also set two new national marks in her 15-17 age group at the meet. She was clocked in 56.1 for the 100-yard freestyle and 1:01.8 in the 100-yard butterfly.

Alone of migratory birds, the Canada goose seems capable of surmounting the 26,000-foot barrier of the Himalayas.

PH Pitchers Best in PCL

Two Pleasant Hill residents top the pitching statistics in the Pacific Coast League.

Veteran George Bamberger, one of the top pitchers in the league last year, leads all pitchers in earned runs, allowing an average of only 2.33 runs in 81 innings.

Dick Egan of Hawaii tops the league in games won with nine.

Nearly everyone reads The Sun.

Lafayette Golfer Wins at Tilden

Mrs. Z. Bogert of Lafayette shot an 83-14-69 to win Class A title in last week's Medal Sweepstakes at Tilden Park for the Women's Golf Club.

Mrs. George Chalmers won the Class B title with a 96-23-73.

Mrs. J. Massoglia (104-19-85) of Orinda and Mrs. Larry Tinker (106-21-85) of Lafayette tied for sixth place in Class B.

In Class C Mrs. P. R. Shumaker (102-25-77) and Mrs. B. J. Anderson (103-26-77) tied for top honors. Mrs. M. J. Albo of Orinda finished third with a 103-24-79. Mrs. H. Miller of Orinda was fifth with a 110-27-83.

Mrs. L. T. Brown shot a 110-29-81 to win in Class D.

Four Are Honored

Gene Miller, Robert Cartmill, Richard Salsbury and Art Landers were all awarded trophies recently for their holes-in-one at Walnut Hills Country Club.

Horsemen Assn. Plans Big Show

The Contra Costa County Horsemen's Association will hold a big, two-day Open Amateur Show tomrorrow and Sunday at the "Adobe Grounds," 3119 Grant Street, Concord.

On Sunday is the western division, the judge being George Cardinet III, of Davis.

This two-day show will consist of jumping, equitation, pleasure, Hunter Hack, western trail horse, drill team, and gymkana classes.

Admission is free.

STORE HOURS: WEEKDAYS 9-6 SATURDAYS 9-5

Your Contra Costa TIRE and AUTO SUPPLY CENTER, located in Gregory Gardens, Pleasant Hill

ADLER TIRE CO. AUTO SUPPLIES

USE YOUR CREDIT
Your BANKAMERICARD or INTERNATIONAL Credit Card accepted here

Here's the greatest tire buy in the county!

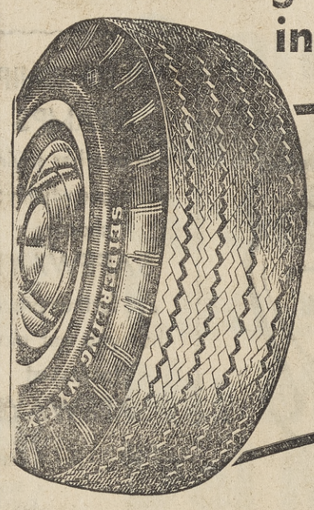

Buy one SEIBERLING TIRE AT MFR'S. LIST PRICE— GET 2nd TIRE FOR ONLY... 3.99 PLUS TAX & EXCHG. TIRE. FREE MOUNTING

1st LINE and PREMIUM

LOOK AT THIS BIKE BARGAIN!

AUTHENTIC ENGLISH IMPORT!

FAMOUS "ARMSTRONG" LIGHTWEIGHT BIKE

Chrome wheels and trim. Safe, quick stopping coaster brakes. Brilliant, rich lacquer finish. Strong frame. Ribbed fenders. Kickstand. Here's a light-weight but rugged bike that will take the hardest usage.

26" BOY'S OR GIRL'S 32.88

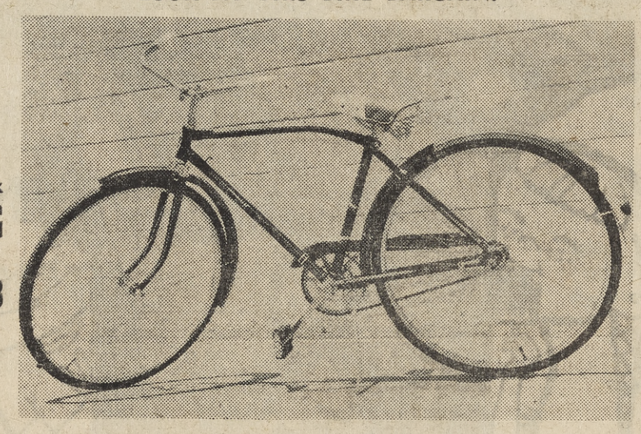

ADLERS ARE BICYCLE HEADQUARTERS FOR ALL CONTRA COSTA COUNTY

ADLER SERVICE DEPARTMENT SPECIAL

• COMPLETE BRAKE SYSTEM OVERHAUL —

OVERHAUL INCLUDES:

- Heavy duty bonded brake lining
- Front wheel bearings repacked
- Lining burnished and contour fitted to drums
- All wheel cylinders replaced with new Wagners
- Brake fluid replaced with Wagner 21-B H.D.
- All 4 drums turned and machined to precision roundness

ALL GENERAL MOTORS, FORD AND CHRYSLER PRODUCTS ONLY: 49.88

FULL 25,000-MILE GUARANTEE ON MATERIALS AND LABOR

ADLER 10,000 MILE GUARANTEE ECONOMY BRAKE RELINE ..... only 13.88

ADLER 25,000 MILE GUARANTEE, REG. HEAVY DUTY BRAKE RELINE ..... only 21.88

This is "Pete" Peterson, Adler's service dept. specialist. He is recognized as one of the finest brake and front end mechanics in the entire Bay Area.

CAMP-OUT TIME IS HERE!
Buy One of Our QUALITY SLEEPING BAGS at Manufacturer's List Price:
GET 2nd BAG FOR ONLY 1.00

	LIST PRICE 1ST BAG	2ND BAG	BOTH BAGS FOR
3 LB. NYEL FILL	13.99	1.00	14.99
4 LB. CELACLOUD	21.54	1.00	22.54
3 LB. DACRON	28.80	1.00	29.80

MANY OTHER TYPES OF BAGS, TOO . . . ALL AT SAME SPECIAL OFFER

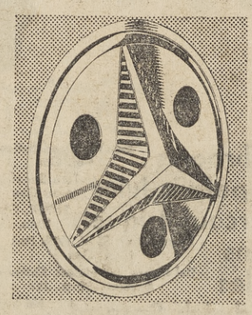

SPECIAL PURCHASE SALE OF DECORATIVE CHROME WHEEL COVERS. VALUES TO $34 SET! NOW ONLY 8.88 SET OF FOUR MANY STYLES

KANDY APPLE LACQUER
The brilliant new transparent finish for bikes, wagons, scooters, etc.
FULL 14-oz. SPRAY CAN 1.39

SPARK PLUGS—AC or AUTOLITE REGULARS 54¢ ea.

MOTOR OIL SPECIALS

HAVOLINE Hvy. Duty, case, 24 qts. 6.66
QUAKER STATE H.D., case, 24 qts. 7.66
PENNZOIL Z-7 or Reg., Case, 24 qts. 8.66
10/30 ABOVE BRANDS, Case, 24 qts. 9.66
RISLONE Oil Alloy, frees sticky values, qt. 88c
OIL FILTERS: Cartridge 99c; Screw-ons 1.49

Famous HERCULES Shock Absorbers
Original Equipment Type 4.19 ea.
Heavy Duty Type 7.59 ea.
INSTALLATION AVAILABLE

SAFETY SEAT BELTS
- 6000-lb. Test Nylon Webbing
- Metal to Metal Fastening
- CAA, CHP and GSA Approved

499

Intallation 99¢ (one person, most cars)

ADLER TIRE CO.

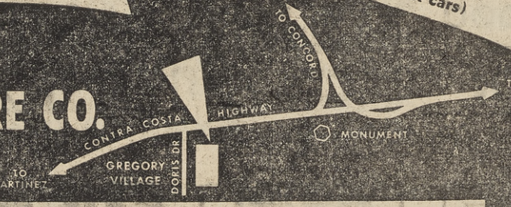

1701 CONTRA COSTA HIGHWAY • PLEASANT HILL • MU 6-1510

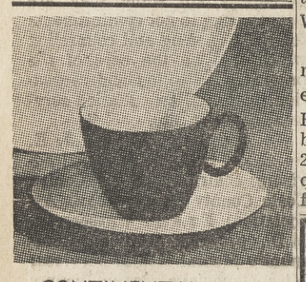

CONTINENTAL

. . . the spirit of contemporary living carried out in fine china . . . traditional beauty with versatility to meet the needs of gracious living in the home today . . . no matter what the period . . . no matter what the occasion.

5-piece place setting
Black and White . . . 8.90
All White . . . 7.50

Mobilia of Denmark
8 Petticoat Lane
Walnut Creek
Phone YE Howstone 4-5272
OPEN FRIDAY 'TIL 9

NOW LEASING
Air Conditioned
Orinda Office Space

Construction of this new modern three-story office building with elevator will begin at once. All size offices are available up to 4800 square feet. All offices face freeway.

For further details contact
ALFRED M. PETTLER
Days 254-4393
Evenings 254-5755

POOL OWNERS — SEE HOW YOU SAVE HERE!
DISCOUNT PRICES

CHLORINE GALLON ONLY 45¢
Pool Acid, gal. $1.50 Filter Earth, 50-lb. $5.95
Algacide, gal. $3.50 Guardex 16 2-oz pk $3.95

20% CASH DISCOUNT ON
HEATERS - FILTERS - LADDERS - SLIDES
DIVING BOARDS - VAC. HOSE - WALL BRUSHES

BERMUDA-LANDON POOLS
LAFAYETTE 3405 MT. DIABLO BLVD. 283-3010

$27 A MONTH BUYS THIS KITCHEN REMODELING

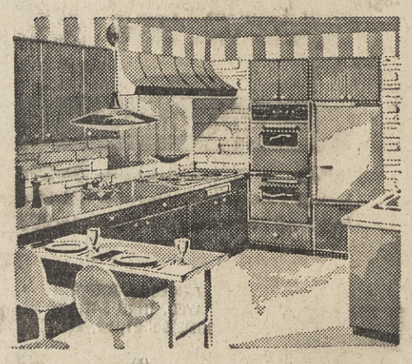

BY SUPERIOR . . . THE WEST'S FINEST HOME IMPROVEMENT FIRM . . .

- complete architectural plans keyed to your needs and your budget
- full time color consultant and complete job supervision by a Superior-trained foreman
- qualified estimates and ideas . . . guaranteed start and completion date
- just one contractor, one job, one price from start to finish.

NOW! NEW LONGER BANK TERMS

YE 5-2450

Call today! Let a Superior Remodeling "idea man" discuss your needs with you. Showrooms open daily, 9-6; Sundays, 12-5; Mondays to 9 p.m.

Showrooms: 51 12th St., Oakland TE 2-3088

Superior Home Remodeling Contractors

COMPLETE CONTRACTING SERVICES . . . bath and kitchen remodeling add-a-baths . . . room additions . . . family rooms . . . swimming pools

Maternities EVERYTHING for Mother-to-be

SUITS
SPORTSWEAR
DRESSES
SLACKS
PEDAL PUSHERS
SKIRTS
JACKETS

COMPLETE LINE OF LINGERIE SIZES 6 to 18 and 20 to 44

Roller's
MATERNITY FASHIONS and PROFESSIONAL UNIFORMS
1429 Broadway Plaza
Walnut Creek YE 4-8116
CHARGE ACCOUNTS INVITED
OPEN MON. and FRI. EVES. 'TIL 9

Only Three Teams Unbeaten in WC

As the Walnut Creek Junior Baseball season rolled up to the halfway mark, there were but three teams leading charmed lives and still sporting undefeated records.

A & W Root Beer in the Coast League, Diablo Cleaners in the International League and the Cubs in the Optimist League still can boast of unblemished records.

Monday evening saw Russ Barber Shop of the National League fall from favor when the Broadway Shopping Center group exploded to take a 16-6 verdict.

Tight races have shaped up in each of the leagues. There are three or four teams in serious contention in each division, and the races promise to go right down to the wire before a winner will be decided.

COAST LEAGUE

The A & W Root Beer contingent remained atop the Coast League race with a pair of wins during the past week.

They edged Brown's Hobby Center in the first of two well played games, 5-3. Following up this success, A & W then took Lo-Rays into camp, 6-2. Neil McLaughlin, Mike Crosno and Buddy Robarge handled the pitching chores in both contests.

Jeff Richardson's homer highlighted the victory over Lo-Rays, John Shertenlieb had an unassisted double play.

Kiwanis Club turned in a fine team effort in downing the Walnut Creek Elks, 14-6, to stay in contention. Everyone on the Kiwanis club picked up a basehit as they notched their third win of the campaign.

Walnut Creek Sheet Metal after jumping off to a 12-1 lead had to fight off a Walnut Creek Canning rally before finally winning, 12-10.

Bob Rutledge smacked a homer with two aboard for Sheet Metal.

Steve Catollica, catcher for the Sheet Metal gang, turned in a fine performance behind the plate.

Army-Navy Surplus remained in the thick of the race as they unleashed a 21-hit attack to down the Reds, 16-4. Cliff Graffius had a perfect day at the plate, going four for four. John McCorkle had two safeties in three times at bat.

INTERNATIONAL LEAGUE

In taking the measure of Oakmont Memorial, 8-3, Diablo Cleaners remained undefeated atop the International League race. David Coleman was the winning pitcher, and also contributed a double to his own cause. Bill Norman's triple was the big blow of the evening.

Hendricks Piano got involved in their second extra inning game in as many outings, but this time dropped the decision to McDonnell Nursery, 10-9. An infield hit in the seventh inning scored the deciding run for the Nurserymen. Norm Read picked up the pitching win. Bob McCurdy pitched fine ball in a losing cause, and Ken Maggy turned in a fine game in leftfield for Hendricks.

Clifford Electric brought their season record to the .500 mark with a solid, 13-9, win over Hulls Chapel.

In other league action, Bi Rite Grocery stayed on the pace as they banged out a 10-6 win over the WCYAA entry. Roger Bloom was on the mound for the winners. Steve Burkett with a pair of safeties paced the Grocerymen hitting attack.

NATIONAL LEAGUE

Russ Barber Shop clung to a scant half-game lead after dropping their first game of the season. Broadway Shopping Center and Russ Barber Shop battled to a 6-6 standoff for four innings. Then the roof fell in on the league leaders, and when the dust had cleared, Broadway had handed the leaders a 16-6 licking.

Previously, Russ had taken care of the WCYAA, 11-7. Trailing by five runs after the first inning, Rich Jacobson came on in relief to allow but one hit in the remaining five innings, while striking out 12. He also went three for three at the plate. Chris Noleroth cracked out a double with the bases loaded to account for three RBIs.

Photo Center hung in the race as they downed Schroder Insurance, 13-2. Mark Boman pitched four shutout innings before retiring from the game. Rich Johnson's double was the big blow of the game.

OPTIMIST LEAGUE

The Cubs continued their winning ways, downing the Braves 8-2 to remain in first place in the Optimist League by a narrow half game bulge with a 4-0 record.

Bob Loe pitched his fourth straight complete game for the Cubs — this one was a three-hitter.

The Cubs got only two hits. The big one was a two-out, bases-loaded single by Dennis Johnston in the fourth inning that started the Cubs on their way to a five-run uprising and an 8-0 lead.

Chalking up a pair of wins, the Reds moved into second place with a 4-1 mark. In a free-scoring affair, the Reds outlasted the Giants, 13-8. The big blow came off John Heagney's bat, when with the score tied 8-8, he doubled with bases loaded to score three runs.

Mike Rosenquist earlier had struck out 10 in containing the Cardinals, 7-3. Doug Zundell, first sacker, came up with a pair of timely hits. Eddie Newell stood out with his play at shortstop.

However, the big news of the league was Billy Michalak's no-hit, no-run ball game as the Dodgers tripped the Giants, 12-0. It was the first no-hitter of the season.

Dave McRoy was three for four at the plate.

WESTERN LEAGUE

Rich Stephenson pitched three-hit ball to lead Burton's Oak Grove Nursery to an 8-3 victory over Walnut Bowl and enable them to move back into first place.

Denny Tierney doubled to spark the attack for the winners. Steve Kerr turned in a fine game behind the plate.

Ron Holmberg and Roy Jordan pitched well in a losing cause for Walnut Bowl.

Earlier, Simon's Hardware edged Marshall Realtors in a close ball game, 5-3, to pick up their initial win of the year.

AMERICAN LEAGUE

The WCYAA, picking up a pair of wins during the week, moved to the top spot in the American League.

Danny Cotlow pitched a fine ball game as the Association edged Costello Industrial Laundry, 2-1. The deciding runs came in the seventh inning when an overthrow with bases loaded enabled the WCYAA to score the winning run.

Larry Bradford then continued the trend as he pitched the club to a 6-3 win over Kavert Plumbing. Jim Murphy, shortstop, led the hitting with a two-run homer.

COAST LEAGUE

	W	L
A&W Root Beer	5	0
Davis Donuts	3	1
Kiwanis	3	1
Army Navy Surplus	3	1
W.C. Sheet Metal	3	1
Stevenson Electronics	3	1
Lo-Ray's	3	2
Reds	2	2
W.C. Canning	2	2
Gil Ashcom	2	2
Brown's Hobby Center	1	3
Air Force Falcons	1	3
General Office Equip.	1	3
Sports & Games	1	3
Sandra Joy Casuals	0	4
W.C. Elks	0	4

INTERNATIONAL LEAGUE

	W	L
Diablo Cleaners	4	0
Bi Rite Grocery	4	1
McDonnell Nursery	3	1
Norm Robinson Chev.	3	1
Hendrick Piano	2	2
Clifford Electric	2	2
WCYAA	2	2
Hulls Chapel	2	3
Oakmont Memorial	1	3
Sid's	1	3
Parker-Robb Chev.	1	3
W.C. Aggregate	0	4

NATIONAL LEAGUE

	W	L
Russ Barber Shop	4	1
Photo Center	3	1
Bdwy. Shopping Center	3	2
Jack & Bob's Meats	2	2
Schroder Insurance	1	3
WCYAA	0	4

OPTIMIST LEAGUE

	W	L
Cubs	4	0
Reds	4	1
Dodgers	3	1
Braves	2	3
Cardinals	2	3
Giants	1	4
Pirates	1	4

WESTERN LEAGUE

	W	L
Burton's Oak Grove Nursery	4	1
Bullets	3	1
Walnut Bowl	3	2
Marshall Realtor	1	4
Simons Hardware	1	4

AMERICAN LEAGUE

	W	L
WCYAA	4	1
Colts	2	1
*Costello Laundry	1	1
*Central Firemen	1	2
Kavert Plumbing	1	4

*Played tie game.

All league standings include games played Monday night:

-Sun Sports-

FRIDAY, JUNE 22, 1962

LAFAYETTE'S BABE RUTH team poses for this picture prior to the opening game of its season recently in Martinez. Top row, left to right: Jim Tucker, Mike Peabody, Bob Strain, Dave Sargent, Ron Medal, Steve Kosta, Jeff Campbell, Roger Montalbano, Bill Smedly and coach Bruce Wood. Bottom row, left to right: Tom Kosach, Dave Stuard, Paul Winters, Bill Bowne, Ron Sutrou.

Five Local Divers Win At Junior Olympics-- Two Swimmers Also Win

Final tabulations at the Northern California AAU Junior Olympic swimming and diving championships show held in Sacramento two weeks ago that five area youngsters won gold medals in the diving events while two other local boys were winners in swimming for Berkeley Y swim team.

In The Sun's article on the Junior Olympics last week, only the scoring from the three local AAU swim clubs was listed.

Steve Byers, Orinda, and Claudia Lehto, Lafayette, both swimming for the Sherman Swim School, were two of the local winners.

Byers won in the 9-10 grouping while Miss Lehto was the winner in the 11-12 class.

Other diving winners were Mike Sullivan of Orinda, Suzie Manske of Lafayette and Darlene Georgian, also of Lafayette.

ALL THREE compete for the Athens Water Follies.

Sullivan was the winner in the 11-12 group, Miss Manske won the 15-16 class, while Miss Georgian won in the 13-14 division.

Gary Conrad of Lafayette proved to be the best swimmer in the 50-yard breast stroke for boys 9-10 with a time of 38.6. He also picked up two other medals, finishing second in the 50-yard butterfly and the 100-yard individual medley.

Brian Hawes, also of Lafayette, won his gold medal in the 9-10, 100-yard individual medley with a time of 1:14.0. He also picked up a third in the 50-yard butterfly.

Two Orinda girls competing for the Sherman School picked up a second and a third in the diving events.

Patty Reynolds was second in the 9-10 division while Nancy Handlery was third, also in the 9-10 group.

Ambassadors Win At Vaca Valley

The trophy in Class A.A.O.6. in last Saturday night's Drag at Vaca Valley Drag Strip was taken by The Ambassadors of Orinda with a top time of 170.13.

Weill Is NCAA Discus Champ

Dave Weill of Walnut Creek and Art Batchelder of Lafayette, both of Stanford, were top performers in last weekend's NCAA track and field championships at Eugene, Oregon.

Weill won the discus with a heave of 188-1 to top the second place finisher by eight feet.

Batchelder finished third in the javelin with a toss of 241-10. The winning effort by Jan Sikorsky of USC was 249-4.

Orinda '9' Wins 3 in Legion Play

Orinda's American Legion baseball team, an also-ran last year, opened the 1962 season with three wins before bowing last Sunday, 5-3, to El Cerrito.

The locals' 3-1 record ties them for first place with Concord, last year's league champion, and El Cerrito, El Sobrante and Richmond.

Tomorrow Orinda is at North Richmond and Sunday returns home for a game with Martinez at Miramonte High School. Both games are at 2 p.m.

Last Saturday, Jim Tonascia pitched Orinda to a 3-2 win over Concord.

THE CONCORD nine had won its first two games.

The previous weekend Orinda had drubbed San Pablo, 19-0, and outscored Antioch, 11-10.

Behind, 3-1, Orinda got two runs in the eighth inning at El Cerrito to tie the game, but the home teams came back with two unearned runs in its half of the inning to go ahead to stay.

All El Cerrito runs were unearned. Steve Thaman went the first 7⅓ innings for the locals before giving way to Tonascia. Bob Williams had a solo home-run and a single for Orinda while Randy Thaman had two singles.

In Saturday's contest, Bob Armstrong of Concord struck out 15 Orindans, but he walked seven.

Tonascia only walked one and struck out 11.

ORINDA JUMPED to a quick, 3-0, lead after two innings and held on behind the strong pitching of Tonascia.

Orinda scored in the first as Williams walked and R. Thaman and Bruce Nickerson singled.

In the second, Tonascia doubled and the next two men walked to load the bases. The two deciding runs then came home on a two-base error.

Concord scored its two runs in the seventh inning on two hits and a throwing error.

Concord, with Val Snow of Clayton Valley High School pitching a two-hitter, won its Sunday game, 8-0, over North Richmond.

Orinda is the only local entry in the league. Walnut Creek had a team last year, but did not enter this season.

SAFETY SERVICE
Firestone

Adjust Brakes and Repack Front Wheel Bearings 1.49 Plus Seals

Balance Both Front Wheels 3.50 PLUS WEIGHTS

Align Front End 7.50
Replacement Parts If Needed and Torsion Bar Adjustment Not Included

COMBINATION OFFER
ALL 3 ABOVE SERVICES 9.95 Most American Cars

FIRESTONE NEW TREADS
APPLIED ON SOUND TIRE BODIES OR ON YOUR OWN TIRES

12 MONTH Road Hazard Guarantee

Our New Treads, identified by Medallion and shop mark, are GUARANTEED
1. Against defects in workmanship and materials during life of tread.
2. Against normal road hazards (except repairable punctures) encountered in everyday passenger car use for 12 months. Replacements prorated on tread wear and based on list prices current at time of adjustment.

COMPLETE SET OF TUBELESS WHITEWALLS ANY SIZE 4 for 49.49 Plus tax & 4 trade-in tires

JUST SAY "CHARGE IT"... BUY ON EASY TERMS

FREE CAR SAFETY CHECK!
FREE TRIAL OFFER!
Take a 60-Day FREE Ride
monro-matic SHOCK ABSORBERS
Let us install a set of new Monro-Matic shock absorbers on your car today. Try them for 60 days. If you're not fully satisfied, return them for a full refund and reinstallation of your old shocks.
BUY NOW ON EASY FIRESTONE TERMS

Firestone
where your dollar buys MILES more
FIRESTONE STORE Mt. Diablo at Locust YE 5-1546
B & S FIRESTONE 2288 N. Main YE 5-8220
OPEN TO SERVE YOU ALL DAY SATURDAY

FOR YOUR CONVENIENCE . . . NEW STORE HOURS AT
Mt. Diablo and Locust Firestone Store:
7 A.M.-9 P.M. MON. thru FRI., 8 A.M.-5 P.M. SAT.
2288 N. Main St. Firestone Store:
8 A.M.-6 P.M. MON. thru FRI., 8 A.M.-5 P.M. SAT.

Rug. Cleaning, Repair
YE 4-3202
Peshon Rug Works
2106 Main St., W.C.
Free Estimates
Pickup & Delivery Service
Alterations—Installations

GOLF
OPEN TO THE PUBLIC
First 9 holes-3355 yards
The New San Ramon Country Club

	NINE HOLES	EIGHTEEN HOLES
Monday thru Friday	$1.00	$1.50
Sat., Sun., Holidays	$2.00	$2.50

DRIVING RANGE
On Highway 21, 1.8 miles north of Highway 50 • Phone 828-0521

REPEAT OF A SELLOUT!
ADJUSTABLE ALUMINUM "LOUNGER"
USE IT EVERYWHERE as a BED, CHAISE or CHAIR
Exclusive Quality and Design Features
- Lifetime construction of high-strength, non-rusting 1" polished aluminum tubing.
- Both ends adjust for sleeping, reclining or sitting.
- Lightweight—weighs only 6 lbs.
- Folds compactly for storage and traveling.
- Heavy 12-oz. duck covers in choice of three brilliant vat-dyed colors: Green, red, blue or in white.
- Lace-on replacement covers available.

SIZE: 72" long — 25" wide — 11" high
FOLDS TO: 27½"x25"x5"
Regular 15.95 Special 11.95

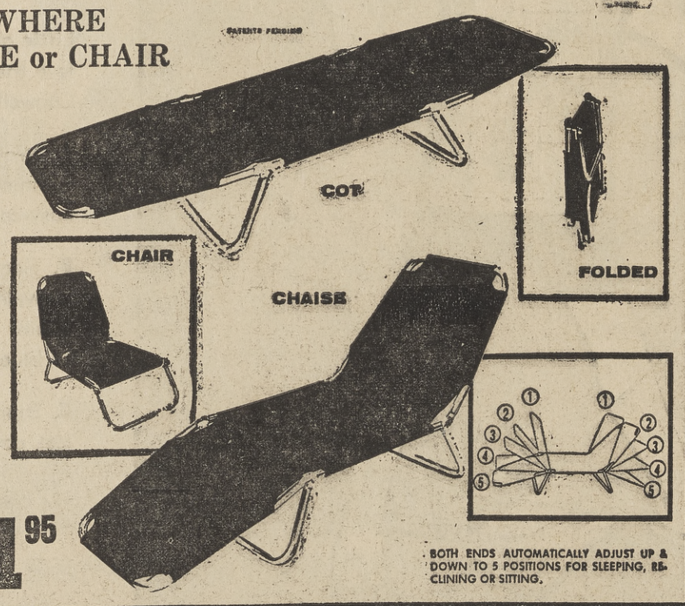

BOTH ENDS AUTOMATICALLY ADJUST UP & DOWN TO 5 POSITIONS FOR SLEEPING, RECLINING OR SITTING.

ROBERT SAWYER - HEARTH and HOME
1385 EAST NEWELL AVENUE
WALNUT CREEK
Facing Capwell's Rear Parking Lot
Convenient Parking
CHARGE ACCOUNTS INVITED—or USE YOUR BANKAMERICARD
935-1566

ZOOM AHEAD WITH THE WORLD'S FINEST!

NEW BOLEX ZOOM REFLEX 8

USES THE SAME ZOOM LENS HOLLYWOOD USES

It's the most highly developed 8mm zoom camera on the market today. Hollywood uses the famous 35mm Som Berthiot lens. Now you get the same lens in 8mm. The Bolex Zoom Reflex 8 lets you zoom from 8mm wide-angle to 40mm telephoto as fast as you want. Viewing is through the lens so you can stay on target and judge the speed. A super-sensitive electric eye behind the lens measures only the light in the exact area being filmed.

- Split image range finder
- New rewind feature for dissolves
- Film speeds from 12 to 64fps
- Variable shutter

Priced at $330.00 including F.E.T. Accessories (optional) include trigger handle, and Bolex carrying case.

Drop in today and give this new Bolex Zoomer the once-over.

photo center
BLUE CHIP STAMPS
TRADE-INS, TOO
Budget Terms
1325 N. Main St.
WALNUT CREEK • YE 4-7207
Free Parking in Rear
ONE OF THE LARGEST PHOTO SELECTIONS IN THE BAY AREA

Water, Phone Trucks Now Can Talk on Run

If your phone goes out or your water tap runs dry, you'll be getting more rapid service in the future with two utilities announcing the equipping of their rolling stock with mobile communications systems.

Pacific Telephone has installed mobile radio-telephones in 40 of its key fleet units throughout Contra Costa County as a means of speeding repair work.

It's sort of a giant "party-line."

The vehicles, used for cable maintenance, telephone repair and key supervisory personnel, operate out of PT&T plant service centers at Richmond, Walnut Creek, Concord and Pittsburg.

THE BRIGHT yellow trucks bearing the blue East Bay Pure Water emblem will soon have a new voice when the East Bay Municipal Utility District completes a person-to-person communications system.

When the new system is completed early next year, the operations and maintenance men, who install mains to bring new service to homes and industries, and who keep a constant check on existing facilities, will be able to talk directly with each other—or with any of five control stations — thus ensuring faster, more reliable operations.

Each of the five control stations can also become an emergency base station capable of communicating directly with mobile units in its area, said Chief Engineer Joseph D. DeCosta.

The new FM network, being installed under a low bid of $69,776, will add a new measure of safety and efficiency to the operation of the water system, said DeCosta.

The 244-square-mile service area of East Bay Water, spanning two counties, is cut by hills and valleys which make radio communications dififcult, said DeCosta. The new system will provide coverage of more than 95 per cent of the area.

for that
smart look in glasses
look to

Dr. J. N. Stollar
OPTOMETRIST
formerly Dr. Layne—Dr. Stollar
1256 BROADWAY • WALNUT CREEK • YEllowstone 4-9328
Eye Examinations • Contact Lenses • Budget Accounts

FOR SALE
A Unique Magazine-Featured Home
With Unobstructed Views
Overlooking Orinda Valley
1-Acre — Swimming Pool

Here is an exciting Contemporary home with a floor plan adaptable to a growing family's changing needs! Interior features include movable partitions in children's wing, sunken conversation oval, built-in furniture, reflecting pool, clover-leaf snack bar, glass and Arizona stone walls. A glamorous home for a special family! Ask us for brochure No. 65107 and magazine article reprint.

Asking $73,500
(Low down payment. Excellent financing available)

To Buy or Sell Fine Property Anywhere
PREVIEWS INC.
68 Post St., S. F. 4 • DO 2-3006
Local, National and International Real Estate Marketing
N.Y. • BOSTON • PHILA. • CHI. • PALM BEACH • FT. WORTH • DENVER • L.A. • LONDON • PARIS

OPEN THURS., FRI., MON. NIGHTS

2.99

Capwell's FINER STORES

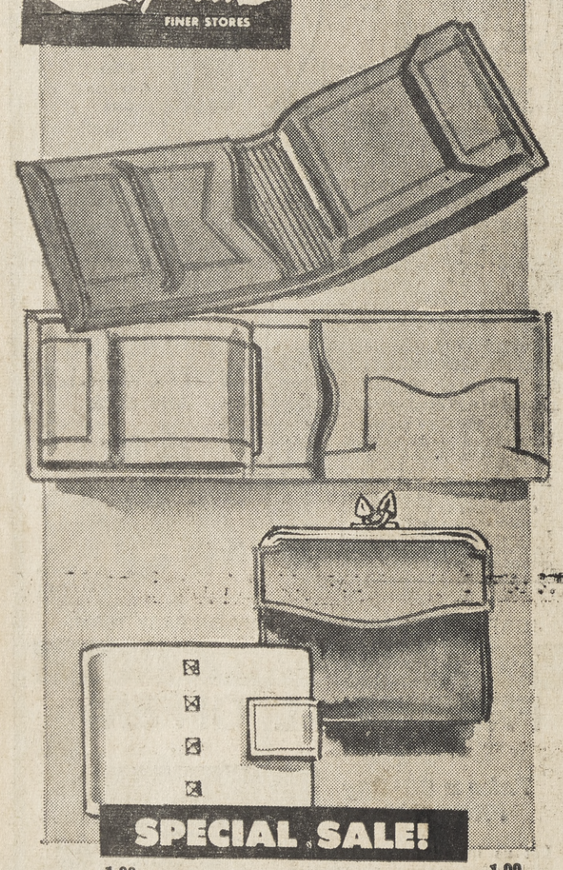

SPECIAL SALE!
1.99 1.99

Usually $5-7.50
LEATHER WALLETS
1.99 and 2.99

The kind of wallets you want for gifts! They look like $5 to 7.50 wallets. Women's styles in attractive colors. Men's in the various grained leathers, blacks and browns. You'll be so delighted with these big values that you'll want one or two for yourself, also. Plus 10% Fed. tax.

Capwell's Leather Goods, Street Floor
WALNUT CREEK

IT'S AIR CONDITIONED AT CAPWELL'S-WALNUT CREEK . . . IT'S AIR CONDITIONED AT CAPWELL'S-WALNUT CREEK

COME TO CAPWELL'S FOR THE BIG SELECTION OF YOUNG-FUN PLAYWEAR

Capwell's FINER STORES

Coordinated cottons, our
TEEN-TIMER TOGS
3.50 to 8.99

Sure to please any teen's taste for meticulous matching . . . Capwell's new cotton coordinates. Happy vacation colors . . . sizes are 7 to 13 in this Capwell's group.

Sleeveless crop top 3.50
Lined striped capris 5.99
Bermuda shorts 4.99
Spaghetti-strap semi-shift top 5.99
(not illustrated)
Boy-leg stripe swimsuit, 2-pc. 8.99

Capwell's Teen Shop, Second Floor
WALNUT CREEK

Favorite sunners, 7 to 14
GIRLS' JAMAICAS
set 3.99

They'll have the best times of all in Capwell's fun-time jamaicas in tubbable cottons.
Solid color jamaicas with sleeveless seersucker stripe top . . . choice of two novelty appliques. Pink or blue ..... set 3.99

Capwell's Girls' Wear, Third Floor
WALNUT CREEK

3-6x playwear styles for
LITTLE CHARMERS
2.99 to 3.99

Little girls (and their doting moms) love the way they look at leisure in Capwell's demure playwear.

A. Woven plaid tennis dress, lace trimmed! Of Arnel triacetate, so easy-care . . . in pretty pastels, **3.59**

B. Geometric print jamaicas with sleeveless solid knit top. Applique is quaint surrey with fringe! Yellow or blue ..... set **3.99**

C. Short sets . . . with motif sleeveless cotton knit tops **2.99**

Capwell's Children's Wear, Third Floor
WALNUT CREEK

The smart shopper uses . . . a **CAPWELL'S CHARGA-PLATE**

CAPWELL'S-WALNUT CREEK HOURS: *Mon., Thurs., Fri.,* 9:30 *to* 9:30, *other days* 9:30 *to* 5:30; *S. Broadway; YE* 5-1111
REMEMBER, ALL OF CAPWELL'S CHARGE ACCOUNTS ARE ALWAYS GOOD AT ALL 4 CAPWELL'S STORES

ORINDA SUN

FRIDAY, JUNE 22, 1962

TWO CONTRA Costa County Ford dealerships qualified for the Ford Dealer Distinguished Achievement Award forr 1961. The award is made annually to Ford dealerships that maintain the highest standards of dealership management. Shown at the presentation ceremonies are, left to right: James A. King, San Jose district sales manager; Edward Keller, Martinez dealer; Rett Turner of Rett-White Company, Walnut Creek; Milt Tracy, assistant San Jose district sales manager.

Trio of Girls Will Study Abroad During Next Year

Austria, Turkey and West Berlin are the destinations of three local girls who left this area last week to spend the summer abroad under the American Field Service exchange student program. All of the girls have just completed their junior year at high school.

Janet Long, daughter of Mr. and Mrs. Jack Long of 1971 Opal Street, Walnut Creek, will live with the Gerhard Franz family on their farm near the village of Deutschlandsberg in the Austrian province of Styria. Mr. Franz, besides operating the farm is co-owner of an electrical plant.

Just like her own family, Janet's host family has four children ranging in age from five to 18 years. Janet attends Las Lomas High School in Walnut Creek.

THE VANIK SEVIL family in Istanbul will be awaiting the arrival of Kathy Brinckerhoff, daughter of Dr. and Mrs. E. E. Brinckerhoff, 3985 N. Peardale Drive, Lafayette. Kathy, who will be a senior at Acalanes High School next year, will have one sister while in Turkey. Her host father is an insurance executive.

Representing Clayton Valley High School will be Ingrid Geiger, daughter of Mr. and Mrs. Joseph Geiger of 3806 Clayton Road, Concord. She will live in the American Sector of Berlin with the Kurt Machel family. Mr. Machel is a retail buyer and there is one daughter in the family.

The three girls flew together to Los Angeles where they joined other AFS students from the West Coast aboard a chartered plane scheduled to arrive in Montreal, Canada, Friday night.

THE SHIP WHICH will carry over 800 young Americans bound for Europe and the Near East is scheduled to sail as soon as the West Coast charter plane arrives.

The students will disembark in Rotterdam on Saturday, June 23 and will be escorted by AFS representatives to the homes where they will spend the summer.

All the students in this group will return in time for the opening of school in September.

Of great interest to Janet is the knowledge that she will be living not far from Graz, Austria, home city of Wernfried Koeffler, exchange student who attended Las Lomas during the 1960-61 school year. "Werni" lived with the Irving Jensen family at 210 Lakewood Road in Walnut Creek.

RETAINING WALLS?

CON-TERE, INC., Bay Area's only retaining wall specialist. Also garden terracing. Bank financing up to 60 months. Estimates without obligation. All work guaranteed.

9430 E. 14th St., Oakland, Phone 782-4768

GOODYEAR

This week's BIG Safety Buy at your GOODYEAR SAFETY CENTER

TAKE YOUR CAR WHERE THE EXPERTS ARE!

FIVE CRITICAL SAFETY SERVICES

- Check brakes, adjust for proper contact
- Add brake fluid, test entire system
- Repack front wheel bearings
- Align front end, correct camber, caster, toe-in
- Adjust steering,

PLUS FREE SAFETY CHECK ON

- tires
- battery
- mufflers
- shocks
- tailpipes
- lights

PAY AS YOU RIDE

Your Goodyear Store — 1231 So. Main Street, Walnut Creek 935-4820

P.H GARDEN CENTER

ORTHO SPECIAL SUMMER CONSUMER PROMOTION

Buy 1 GAL. ORTHO-GRO LIQUID

Get 1 GAL. ORTHO LAWN GREEN FREE

BOTH FOR 4.98

CONSUMER SAVES BIG 2.95

Many, Many Other Items at Bargain Prices Now on Sale in All Departments

PLEASANT HILL NURSERY

P•H GARDEN CENTER

1531 OAK PARK BLVD. AROUND THE CORNER FROM OAK PARK NUT BOWL

G. E. Food Freezer

TWO WARRANTIES (even one for food spoilage). Obviously the best freezer buy at any price!

$100.00 of any Safeway foods... your selection!

General Electric and Safeway's COMBINATION OFFER!

This offer is paired with Safeway's selection of $100.00 of any Safeway foods (at current prices). Select from: ■ Safeway U.S.D.A. "Choice" beef, fish and fowl ■ frozen foods, from orange juice to complete dinners ■ first-quality canned goods ■ fresh fruits, vegetables ■ dairy products! If you aren't familiar with Safeway's guaranteed quality, this is your opportunity!

G.E. Food Freezer and $100.00 of any Safeway foods of your selection!

$298.00* FOR BOTH

3 DAYS ONLY

Thursday, Friday, Saturday, June 0, 0, 0th

*Distributor recommended retail price

FREE...

2 LB. SAFEWAY MANOR HOUSE CHICKEN!

Limited to first 100 adults visiting our store.

Just answer these questions:

1. What features make G.E.'s freezer better?
2. What features make Manor House chicken better?

Stop by—we promise you'll see the answer!

OPEN FRIDAY NIGHT 'TIL 9

Link's 3458 Mt. Diablo Blvd. Lafayette 284-4085

PARTS & SERVICE FOR ALL MAKES

Maid of Contra Costa County to Be Picked Soon

Entries are now open for the Maid of Contra Costa contest, which will be held at the Contra Costa County Fair on August 2 under sponsorship of the Soroptimist Club of Antioch.

Contestants must be unmarried, residents of the county for one year and between the ages of 16 and 26. They will be judged strictly on the basis of beauty, poise and personality by a team of qualified judges.

Fairgoers will be invited to view the beauty parade and the selection of the title winner from the main grandstand on the second evening of the annual fair.

THE WINNER will receive $100 cash and a wardrobe, and will represent Contra Costa County at the Maid of California contest at the State Fair on August 26.

Entry blanks may be obtained at the fairgrounds, by addressing P.O. Box 25, Antioch, or at the various chambers of commerce offices throughout the county.

Soroptimist Clubs of Antioch, Pittsburg, Concord, Martinez, Walnut Creek, Lafayette-Orinda.

Having a Party?
RENT a PLAYER PIANO
Complete with Rolls
HENDRICK PIANO CO.
1245 S. Main St., Walnut Creek
CALL 934-9304

Lighting Fixtures
Lafayette Appliance and Electric
Phone: 284-4627

Lucky 7 DAY SPECIALS

FINER MEATS FRESHER PRODUCE

CHUCK ROAST
Strictly U.S.D.A. graded "Choice" Beef with center cuts included
39¢ lb.

X-RIB ROAST
BONELESS
A delicious boneless roast cut from U.S.D.A. "Choice" graded beef
89¢ lb.

HEN TURKEY
Young new crop hen turkeys! Strictly U.S.D.A. Grade A!
39¢ lb.

CANTALOUPE
Extra Fancy New Crop Arizona, sweet, fragrant, ripe melons—serve for breakfast or a la mode for dessert
8¢ lb.

SWEET CORN
Fancy Large Ears . . . sweet and fresh . . . small tender kernels . . . serve fresh corn-on-the-cob tonight!
6¢ ear

RIPE AVOCADOS
Finest Quality Haas Variety Buttery smooth . . . serve sliced, on the half shell . . . a delicious tempting salad
12¢ each

CHUCK STEAKS USDA Graded Choice—for barbecue ... lb. 49¢
SHORT RIBS USDA Graded Choice—English Cut ... lb. 49¢
GROUND BEEF Fresh Lean....3-lb. pkg. 1.33 ... lb. 45¢
BARBECUE STEAKS USDA Graded Choice ... lb. 99¢
GROUND CHUCK Extra Lean ... lb. 69¢
STEWING BEEF USDA Graded Choice—Boneless ... lb. 79¢

SLICED BACON Lucky 1-lb. package ... lb. 59¢
THICK SLICED BACON Lucky ... 2-lb. pkg. 99¢
SMOKED HAM Sugar Cured—Imitation, Center Slices or Roast ... lb. 89¢
PORK SAUSAGE Armour's Star 1-lb. Cello Roll ... lb. 45¢
HALIBUT Fresh Frozen Northern Steaks ... lb. 69¢ By the Piece ... lb. 59¢
FILLET OF SOLE Fresh Frozen ... 12-oz. pkg. 55¢

OLALLIE BERRIES Large sweet berries, full baskets ... basket 19¢
ITALIAN SQUASH Fresh tender, dark green ... 2 lbs. 25¢
LEAF LETTUCE Red Leaf, Butter and Australian, large heads ... 2 heads 19¢

MUSHROOMS Fancy large brown, hot house grown ... lb. 79¢
SPINACH Garden fresh, large bunches ... 2 bunches 25¢
EGGPLANT Extra fancy, large size ... each 19¢

Advertised Prices Effective Wednesday, June 20 thru Tuesday, June 26 in Walnut Creek, Orinda, Pleasant Hill, Concord

Lucky Milk Evaporated Tall Can 2 FOR 25¢
Fresh Eggs SYLVESTER Large Grade AA Dozen 37¢ Medium Grade AA Dozen 29¢
Mayonnaise LUCKY 24-oz. Jar 39¢
Bisquick BETTY CROCKER'S Large 2½-lb. Pkg. 25¢
Orange Juice LADY LEE Unsweetened Large 46-oz. Can 39¢
Grape Drink WELCHADE Quart Can 3 FOR $1.00

ORANGE JUICE Minute Maid Frozen ... 6 oz. 21¢
KOOL POPS Pop Bars ... Pkg. of 8 6 for 27¢
RED KIDNEY BEANS Drew Dark ... 300 can 2 for 25¢
NESTLES QUIK Chocolate ... 1-lb. pkg. 41¢
DEVILED HAM Plumrose ... 2¼-oz can 15¢
SANDWICH BAGS Spotless Plastic ... Pkg. of 80 27¢
DOG FOOD Swift's Pard Crunchers ... 5-lb. bag 59¢
LIFEBUOY SOAP White ... 4 bar pkg. 39¢
SANI-CLOR BLEACH ... Half gallon plastic 35¢
PIZZA MIX Appian Way ... 12½-oz. pkg. 41¢
PANCAKE MIX Pillsbury Hungry Jack ... 2-lb. pkg. 47¢
SPAGHETTI DINNER Chef Boy-Ar-Dee with Meat Sauce or Mushrooms ... 16⅔-oz. pkg. 49¢
SPAGHETTI Golden Grain ... 1-lb. pkg. 27¢

GOLDEN CORN Harvest Day Cream Style or Whole Kernel ... 303 can 2 for 31¢
OLIVE OIL Star ... 8-oz. can 47¢
TOILET TISSUE Powder Room Assorted Colors ... 2 roll pkg. 29¢
APPLESAUCE Barlow's ... 303 can 2 for 35¢
SLICED PINEAPPLE Dole ... 1¼ flat can 2 for 49¢
SWEET PEAS Kounty Kist ... 303 can 2 for 33¢
APPLE JUICE Tree Top ... 24-oz. can 25¢
FRENCH DRESSING Wishbone ... 8-oz. bottle 35¢
APRICOTS Del Monte Unpeeled Halves ... 303 can 25¢
SLICED PEARS Del Monte ... 303 can 27¢
SALAD VEGETABLES Del Monte Mixed ... 303 can 23¢
COCKTAIL SAUCE Del Monte ... 12-oz. bottle 29¢
PINK SALMON Del Monte ... Tall No. 1 can 83¢
DEL MONTE PICKLES Tiny Fresh Dills ... 15-oz. jar 41¢

FLAV-R-PAC FROZEN VEGETABLES
Green Peas, Peas & Carrots, Regular or French Cut Green Beans, Butter Beans, Chopped Broccoli, Cut Corn, Hash Browns, Regular or Crinkle Cut French Fries, Mixed Vegetables, Chopped or Leaf Spinach, Squash.
REG. PKG. 6 FOR $1.00

POST CEREALS
Crispy Critters-8¼ oz., Alpha Bits-8¼ oz., Grapenut Flakes-12 oz., Oat Flakes-10 oz., Sugar Crisp-9 oz., Sugar Corn Flakes-10 oz., Sugar Rice Krinkles-10 oz., Treat Pack-5¼ oz., Top 3-10 oz.
PACKAGE 3 FOR 89¢

COTTAGE CHEESE Lady Lee Large/Small Curd ... Pint carton 33¢
DUTCH PRIDE Imitation Ice Cream ... Half gallon 49¢
CHEEZ WHIZ Kraft's ... 8-oz. jar 37¢
CROWN SARDINES ... 3¾-oz. can 21¢
CHUNK TUNA Priority Light ... 9¼-oz. can 43¢
CORNED BEEF HASH Armour's ... 15½-oz. can 41¢
STUFFED OLIVES Early California Pimiento ... 2-oz. jar 19¢
PINTO BEANS Lady Lee ... 2-lb. pkg. 27¢
POPCORN Lady Lee ... 2-lb. pkg. 29¢
LADY'S CHOICE SYRUP Imitation Maple ... 24-oz. bottle 33¢
SAFFLOWER OIL Saffola ... Quart bottle 77¢
SOUP MIX Campbell's Red Kettle Beef Noodle, Chicken Noodle ... Pkg. of 2 39¢
WILD BIRD SEED Robison's ... 2-lb. pkg. 35¢
DISTILLED WATER Alhambra Disposable Carton ... Half gallon 29¢
CHEESE CAKE Rose Royal Plain—Strawberry, Pineapple Frozen ... 11-oz. pkg. 43¢

SLICED BOLOGNA Lucky ... 7-oz. cello 29¢
LUCKY CHEESE Large Eye Swiss or Sharp Cheddar Random Weights ... lb. 79¢
CRACKER BARREL CHEESE Kraft—Sharp ... 10-oz. stick 59¢
HASH BROWN POTATOES River Valley Frozen ... 2-lb. bag 27¢
GARDEN GROOM PEAT Soil Conditioner ... 2 cu. ft. bag 79¢
KOOL-AID Assorted Flavors ... Reg. pkg. 6 for 27¢
PEANUT BUTTER Jif Creamy ... 12-oz. jar 40¢
COFFEE Maxwell House Regular or Drip ... 1-lb. can 69¢
INSTANT COCOA Hershey's ... 1-lb. can 37¢
CHOCOLATE SYRUP Hershey's ... 16-oz. can 23¢
CINNAMON ROLLS Pillsbury ... 8-oz. roll 33¢
BRACH'S CANDY CORN ... Full pound 33¢
COLGATE TOOTHPASTE Regular or New Fluoride ... Giant tube 53¢
LUSTRE CREME Cream Shampoo ... Large jar $1.00
LUCKY 86 Kentucky Bottled Straight Kentucky Bourbon Whiskey ... 5th $3.99
SCOTCH WHISKEY Lucky Imported ... 5th $4.19
FISHER'S BEER ... 12-oz. can 6 for 98¢

MEN'S DRESS SHIRTS
WHITE—SHORT SLEEVES
Sizes 14½ thru 17. Premium count Broadcloth. 100% American combed cotton SANFORIZED. Less than 1% shrinkage. Permanent stays.
Regular 3.95 Value
each 2.49 or 2 for 4.50
(available at most Lucky Stores)

Lucky 7 DAY SPECIALS

KAISER FOIL HOUSEHOLD 25-ft. Roll 33¢
CALO PET FOOD Dog or Cat Tall No. 1 Can 6 for 89¢
BORDEN'S STARLAC Instant Non Fat Milk 12-qt. Pkg. 1.07
CAL RAY COOKIES Danish Bits 9-oz. Pkg. 29¢
HI HO CRACKERS SUNSHINE 6½-oz. Pkg. 23¢
GORTON'S SCALLOPS Frozen Breaded 7-oz. Pkg. 57¢
CAKE MIX Betty Crocker's—Devil's Food, Honey Spice, White, Yellow, Lemon Velvet, Toffee Swirl, Dark Chocolate Fudge Reg. Pkg. 39¢
MARY ELLEN'S JAM Strawberry, Black Cherry, Seedless Blackberry 10-oz. Jar 35¢

ORINDA SUN

FRIDAY, JUNE 22, 1962

Air Drop of Supplies Is Scheduled for Pack Trip

Supplied by parachute, including steaks and ice cream, will mark the half way point for the Mount Diablo "Y" Sierra Pack trip commencing August 11.

Locale for the trip will be Sequoia and King Canyon National Park. The route will take the hikers across the continental divide at altitudes of over 13,000 feet.

Inclusive dates for this annual event are August 11-25, and the fee is $53.75. This will include transportation, insurance, food, air drop, leadership and administration.

ANY BOY 14 to 18 years old is eligible subject to interview with the trip leader, and a physical examination within a month prior to departure.

According to Alan Lindsey, trip leader and program secretary for the "Y," reservations will be limited to 12 persons and must be in by June 30 to allow for food purchases, contract arrangements, etc.

A deposit of $25 will be accepted with reservations and will be on a first come, first serve basis. For interview and reservations contact the YMCA office at 1537 Sunnyvale Avenue, Walnut Creek.

Nine Members Of RE Board Given Awards

Certificates of Accomplishment were presented to nine members of the Contra Costa Real Estate Board Monday.

Charles Bailey, chairman of the "Action Course in Practical Politics," recently completed by the nine members, conferred the certificates at the board's mart breakfast held at the Walnut Creek Elks Club.

Thomas E. Henze, instructor, received a letter of commendation from the board. The nine week non-partisan course was a "first" for Bay Area real estate boards, according to J. N. Smith, board president.

Originated and sponsored by the United States Chamber of Commerce, the course was planned to stimulate appreciation and participation in local, county, state and national government, Smith added.

"This discussion course complemented a community program encompassing public affairs, community services and public relations by realtors of the community," Smith said.

Those who received certificates are Louise Berne, William Caudel, Jerry Deutscher, Bernice Deutscher, Tom Garrison, Elma McCoy, Harold Nordmeyer Lawrence Rapp, and Bob Carlquist.

Choir Brought On Behalf of Juvenile Hall

Contra Costa County Juvenile Hall Auxiliary will sponsor an outstanding program for the children and youth this summer, presenting the Princeton Theological Seminary Choir on its sixteenth annual summer tour.

The date for the engagement at the Juvenile Hall, 2110 Arnold Industrial Highway, Martinez, is June 26.

The choir, directed by David Hugh Jones, has appeared in all 50 states, also in Canada, Colombia, Costa Rica, Cuba, the Dominican Republic, El Salvador, Guatemala, Haiti, Honduras, Japan, Korea, Mexico, Nicaragua, Panama and Puerto Rico.

Each member is a college graduate who is preparing at Princeton Seminary for full time Christian service.

Exam for Social Worker To Be Given

The County Civil Service Department has announced publication of an examination for a public health social work coordinator, a newly established position coordinating a medical social program in the County Health Department.

The entrance salary is $613 per month with annual merit increase to $745.

This professional postiion requires a Masters Degree from a school of social work and three years of experience in medical, psychiatric or public health social work.

Applications will be accepted up to and including Friday, July 13, 1962, and can be obtained from: Contra Costa County Civil Service Department, Box 710, Martinez, California. ACademy 8-3000, Ext. 415.

Featuring French Italian Cuisine
and
Seafood Specialties

Cocktail Lounge

LUNCH and DINNER

Now open to serve you
seven days a week.

Located in Rheem Center 376-5961

Marini's

Lafayette RENTAL & HARDWARE

HOT?
WE HAVE COOL DEALS ON
AIR CONDITIONERS

Fine Old Colony Paints

3697
Mt. Diablo Blvd.
LAFAYETTE
284-4438

REPRINTED FROM THE: WALNUT CREEK SUN LAFAYETTE SUN ORINDA SUN PLEASANT HILL SUN

The Sun

Sun Is Honored by Assembly Resolution

Legislators Laud Newspaper for Splendid Record

The Suns and their publisher, Herman Silverman, were accorded a signal honor by the recent session of the California State Legislature, which passed a resolution pointing out the newspapers' outstanding service to the communities of this area.

Assemblyman Jerry Waldie of the Tenth District introduced the action and authored the resolution which was given the unanimous approval of the lower house of the legislature.

Assemblyman John Knox of the Eleventh District helped in preparing the resolution and in presenting it to the assembly.

"It was a privilege to be the original author of this measure," Waldie pointed out. "No papers have done more to serve their readers or to maintain a high degree of excellence than The Suns."

Waldie continued, "Herman Silveman is a dedicated man—an editor who has the courage to fight for what he believes to be right and who feels that every problem faced by his community is his own personal problem to explore and expose, if necessary."

Knox affirmed the stand taken by Waldie and added, "It was a privilege to help in authoring this resolution. The honor to Mr. Silverman and The Suns is certainly well deserved."

The assembly's resolution, reproduced in this issue of The Sun, points out the national and state honors won by the newspapers, including 28 awards for outstanding local news coverage.

Assembly, California Legislature, 1962 (First Extraordinary) Session

Resolution

Relative to congratulating the "Sun Newspapers"

By Honorable Jerome R. Waldie of the Tenth District and Honorable John T. Knox of the Eleventh District

WHEREAS, The "*Walnut Creek Sun*" was awarded fourth place for general excellence among weekly newspapers throughout the Nation and the "Sun Newspapers" second place in California for general excellence by the California Newspaper Publishers Association for 1961; and

WHEREAS, The "general excellence" award is the highest award presented and includes excellence in all categories of newspaper publishing, from composition and presswork to the accurate and complete reporting of the news; and

WHEREAS, The "Sun Newspapers" are published in Walnut Creek, California as the "*Walnut Creek Sun*"; in Lafayette, California as the "*Lafayette Sun*"; in Orinda, California as the "*Orinda Sun*"; and in Pleasant Hill, California as the "*Pleasant Hill Sun*"; and

WHEREAS, The "Sun Newspapers" have rendered long and meritorious service to the California communities in which they are published; and

WHEREAS, In recent years, the "Sun Newspapers" have also been awarded 28 state and national awards for their outstanding coverage of local news; and

WHEREAS, The publisher of the "Sun Newspapers" is Mr. Herman Silverman, a man who has dedicated his energies to publishing these fine weekly newspapers over many years; now, therefore, be it

Resolved by the Assembly of the State of California, That the "Sun Newspapers" and their publisher, Mr. Herman Silverman, are hereby commended and congratulated upon their outstanding service to California and the local communities in which they are published; and be it further

Resolved, That the Chief Clerk of the Assembly is hereby directed to transmit a suitably prepared copy of this resolution to Mr. Herman Silverman, the publisher of the "Sun Newspapers."

Resolution No. 19 read, and adopted unanimously March 31, 1962.

SIGNED:

Jesse M. Unruh

JESSE M. UNRUH
Speaker of the Assembly

ATTEST:

Arthur A. Ohnimus

ARTHUR A. OHNIMUS
Chief Clerk of the Assembly

Junior College Instructors in Wage Raise Bid

Salary increases amounting to $450 each for some 200 teachers in the Contra Costa Junior College District were requested last week at the regular meeting of the board of trustees.

Action was delayed pending study of the request.

A committee, headed by Arthur L. Widner Jr., asked that the annual increment for teachers be increased from $350 to $400, the differential between classes also be hiked from $350 to $400 and that an additional $400 "cost-of-living" increment be granted this year.

Widner estimated that the increases would add approximately $110,000 to the district's salary bill, exclusive of the $350 increment already assured. He asked that the formula be placed in effect for a three-year period.

WIDNER TOLD board members that the Contra Costa Junior College District is one of the wealthiest in the state from a standpoint of assessed valuation, it ranks only seventh in salaries among Bay area districts.

He said that the average salary for Contra Costa junior college teachers is now $7937, with a bottom salary of $5140 and a top of $10,230. There is no ceiling on salaries, however.

Widner asked the board to consider, on a long-range basis, lowering the number of academic semester units required of teachers to advance between classifications, and to increase the district's experience credit allowance for new teachers.

He suggested the possibility of lowering semester units from 30 to a Bay area average of about 16, and raising the experience credit allowance from three years to eight years.

Still in abeyance are new salaries for administrators and approximately 200 non-certificated employees.

Deputy Clerk For Court Is Being Sought

Contra Costa County reports that applications are being accepted for deputy clerk III with successful applicants to be appointed during the next two years, to municipal courts in Richmond, San Pablo, Concord and Walnut Creek.

1. REAL ESTATE

A HORSE IS A HORSE OF COURSE! OF COURSE!

—and NOT a vanishing breed as long as we can list properties like this. 1.33 acres of beautiful horse country zoned RA and just a trot away from the California State Horse Trail. And if you also have people in your family, you'll be doubly delighted with the 4-bedroom beautifully appointed contemporary house that has a spectacular view, a cool patio and a gorgeous pool site. What else does any horseman need? Just $3800 down to a new FHA, and it's all yours. Full price $25,500. Call fast — these horse setups just don't last.

YE 4-1300 or CL 4-8200, 9 'til 9

TOM DUFFY REALTOR
2092 Monument Blvd., Pleasant Hill

Ranch Property Brentwood

20-acre walnut ranch — Eureka variety, including excellent crop. Ideal location, priced $53,000. Good terms contract.

Dragon & Burbank
REAL ESTATE
310 G St., Antioch PL 7-2550
or Mr. Andrade, 634-4041

HAWKINS, Gene, Concord—Two passes to El Rey Theatre.

STOP
Paying Taxes on Your Empty Lot
BUILD
for Income

Houses from $6996 up to 100% financing on your lot

DUPLEXES—FOURPLEXES
LAND DIVISIONS

PHONES MU 6-1600 EVES. MU 2-4040

CAL-WEST CONSTRUCTION
887 Monument Blvd.
CW-5

PACHECO owner must sell, job transfer, 3 bedrooms, 2 baths with pool and covered patio. Separate family room, 2 fireplaces, built-in electric kitchen. Insulated, oak floors with carpeting. No reasonable offer refused. MU 5-8273 for appointment.

LOOK! 2 rooms, hall carpet, professionally power cleaned. $19.85, divan set. W. H. Billingsley. 685-5931.

3. ALAMO

HANDYMAN SPECIAL

Small home in beautiful Alamo area on ½ acre. Nothing this price in this area. $14,500.

"Hal" Caddel's VALLEY REALTY
3169 Danville Highway
Alamo Call anytime YE 4-1515

BRAND NEW!!

4 bedrooms, 2½ bath, separate dining room and den plus separate family room with fireplace. Sunken living room is carpeted and draped and has a raised hearth fireplace. All electric kitchen with built-in barbecue, separate utility room. All this on one full acre. $38,950. By appointment only.

"Hal" Caddel's VALLEY REALTY
3169 Danville Highway
ALAMO—CALL ANYTIME
YE 4-1515

3. ALAMO

TRANSFERRED

to Los Angeles area. Owner must sell this attractive 3-bedroom home, secluded in a setting of oak trees, at the foot of the Las Trampas range in Alamo. House has separate dining room with white louvered doors, exceptionally large kitchen with lots of cupboard space, and a charming large family room with fireplace. Professionally landscaped. For comfort and privacy THIS IS IT! $33,500.

ALLIED REAL ESTATE
3195 Danville Hwy., Alamo
VE 7-9133 VE 7-7777

ONLY BY SEEING

Can you believe a value like this one can be had. 5 bedrooms, 2 baths, separate dining room, very large family room with fireplace, workshop off garage. Very desirable location close to school. Only $32,500, with excellent financing.
½ acre homesite with outstanding view. $7950. Utilities.

J. M. HOLCOMBE REALTOR
215 North Hartz Ave., Danville
Next to Bank of America
VErnon 7-2411

COOL PARKLIKE SETTING AMONG 14 HUGE WALNUT TREES. Charming 3-bedroom redwood and brick, shake roof, ranch home. Beamed ceiling, louvered shutters, 40-ft. covered porch and brick patio. Complete grape stake fenced ½ acre. Fine well plus EBMUD. Secluded. Choice west side area. Your best buy at only $25,900.

Ray Henry, Realtor
3198 Danville Highway
Alamo VE 7-5566

SMALL home, very nice condition, well located. Call 935-6414 for further information.

4. CONCORD

TWO 4-BEDROOM HOMES

One new, one 5 years old. Both fully landscaped, with carpets, drapes, many extras. $17,675 and $18,950. GI and FHA, terms. Owners will assist on closing cost.

DOCTOR'S HOME

with lovely landscaping and extras. Extra-extra large kitchen. Ideal for family living. 3 large bedrooms, 2 baths. Concord's finest area. Asking $23,000.

SAN RAMON REALTY
VE 5-2545 VE 7-7275

THE ONLY ONE of its kind — beautiful architect designed home, choice lot, 3 large bedrooms, 3 baths, full dining room, attractive rumpus room. $39,500. Phone 685-8292 for appointment.

YEAR-ROUND COMFORT

in this home on a shady Concord street near city offices. 3 bedrooms, den, beautifully arranged electric kitchen, covered patio. Excellent condition, $13,950. Eves. MU 5-1259, MU 6-2095.

STOP! LOOK!

and you'll buy this immaculate 2-bedroom home. Only $11,250. Eves. MU 6-2095, MU 5-1259.

NATIONAL INVESTMENT & REALTY COMPANY
2193 Concord Blvd., Concord
MU 2-8400

HOLBROOK Heights — Priced under FHA valuation. Only $500 down for this 3-bedroom, 2-bath home on a very nice street. Drapes, wall to wall carpet, disposal, dishwasher, covered patio and many extras. See to appreciate. MU 5-8111.

$17,250, 3 bedrooms, 2 baths, electric kitchen, carpeting, drapes, fenced and landscaped, by owner. MU 2-9390.

4. CONCORD

REAL COUNTRY LIVING

⅔ acre, Clayton Valley; darling 2 large bedroom home. Separate dining room, large kitchen and service room, full basement, plus 2-car detached garage and 95' well. By appointment only. First time on the market. $15,500 or can have an extra adjoining acre all for $18,500.

HELEN HUBBARD
MUlberry 5-5224
RAY TAYLOR REALTY

HOLBROOK Heights, by owner, 3-bedroom, 2-bath, large Philippine mahogany paneled living room. $2500 down. 3148 Claudia Dr. May suit your fancy.

4-BEDROOM, 2-bath, 220, well and pressure system, other extras. See to appreciate, $14,950. 686-0378.

MUST sacrifice: 3-bedroom, 2-bath, forced air heating, assume 4½% GI loan. Will agree to most any terms within reason for equity, $12,750. 686-0378.

NO DOWN GI $450 DOWN FHA

Three-bedroom ranch style, close in. Near schools and shopping. Large covered patio. Family orchard. Landscaped and fenced. Canal water. Double garage. Only

$13,500

NO DOWN GI $650 DOWN - FHA

Dana Estates; 3-bedroom, 1½ baths, hardwood floors, fireplace, beautifully landscaped, covered patio, well and pressure system. Close to schools and shopping. Enjoy gracious living for only $87.50 per month plus taxes and insurance. Full price

$16,250

3 ACRES— COUNTRY LIVING

Three-bedroom home. Downstairs roughed in for rumpus room or additional living quarters. Cheap canal water. View of entire valley. Good financing, owner will carry papers. Asking

$20,500

RAY TAYLOR
2400 SALVIO ST., CONCORD
MU 2-2491

SWIMMING POOL

A beautiful 3-bedroom home in one of Alamo's nicest areas. Exceedingly wide ¾-acre lot with lawn and shrubs in front and a large swimming pool surrounded by deck, lawn and patio in back yard. This house has charming family room with large brick fireplace and barbecue. $36,500.

ALLIED REAL ESTATE
3195 DANVILLE HWY., ALAMO
VE 7-9133 VE 7-7777

5. DANVILLE

CAMEO ACRES

Well kept, 3 bedrooms, with extra carport and parking area. Has family room and covered patio for summer entertainment. Assume present loan, with low down payment.

SAN RAMON REALTY
YE 5-2545 VE 7-7275

IMMEDIATE OCCUPANCY

4-bedroom, 2-bath home. Owner has gone East, says "Sell it!" Carpeted, draped, fireplace, barbecue, electric kitchen. A lovely home. $26,250.

"Hal" Caddel's VALLEY REALTY
3169 Danville Highway
ALAMO CALL ANYTIME
YE 4-1515

5. DANVILLE

VACATION AT HOME

You'll have the most fun in your own pool, picnics on the patio, relax in the separate rumpus room of this very attractive, 3-bedroom, 2-bath home with electric kitchen, intercom and minimum upkeep landscaping. Close-in court location. All this for $29,850. Call YE 5-7100 (evenings, YE 4-7730).

McELROY
BAILEY & INGALLS
REALTORS
1332 Main Street, Walnut Creek

1-BEDROOM cottage, 2½ acres, 2 building sites, zoned for horses, $17,500. Owner will carry half on first mortgage, or 1 acre, $6500 cash. VE 7-4897.

DANVILLE ESTATES—CHARMING CARMEL STYLE 3-BEDROOM RANCH HOME. Beautiful tree covered setting. Large patio, fencing, nicely landscaped. $22,450.

VIEW — VIEW — VIEW. Like new, 3 bedrooms, 2 baths, electric kitchen, built-in refrigerator. Lovely tree setting, beautiful gardens, seclusion, choice elevated view site in top location. Only $22,500.

Ray Henry, Realtor
3198 Danville Highway
Alamo VE 7-5566

OPPORTUNITY

Walk to town from this exceptional property. Very pretty ranch home. Extra large 3-bedroom plan. Carpeting and drapes included. Lovely outdoor living. Many trees on this choice ½ acre lot. Spectacular creek setting. A delightful home and possibilities galore. A BUY just $19,700.

E. J. CAREY & CO.
172 N. Hartz Ave., Danville
VE 7-5564. Call day or night

---

4 BEDROOMS - EASY FINANCING

Immaculate Danville ranch with 4 bedrooms, 2 baths, large kitchen, family room and separate utility room. A charming well-kept home. Landscaped front and back. Also children's play house. Reduced to $16,950. HURRY ON THIS ONE.

FIRST WESTERN REAL ESTATE
Alamo, VErnon 7-7286

7. LAFAYETTE

Just Once in Awhile

A unique opportunity to acquire one of the most desirable pieces of property ni Lafayette. Must be sold to settle an estate. Two beautiful knoll view sites — plus a livable country home of 1 bedroom, 2 baths (expandable). An opportunity to build your own country estate (1.96 acres) or subdivide. Asking $32,500. Chuck Blaise, evenings, AT 4-1149.

PRETTY YELLOW HOUSE

nestled in an orchard, planned for the young family, with loads of room to play outside and lots of living space inside. Five bedrooms, three baths, family room, beautiful beamed ceiling living room. Room for pool, walking distance to schools. Priced at $37,950. Marie Chaddock, evenings, YE 4-4543.

Mason-McDuffie Co.
225 Brookwood Rd., Orinda
CL 4-0440

EYRING-CHASE 800 YE4-5454

(ALAMO)
500 YEARS OLD!

NOT the house—but the four lovely oak trees on this beautifully landscaped ½ acre on Alamo's prettiest street. House has charming indoor-outdoor living with all conveniences. A show place!
$32,950

Eves. Mr. Chase, CL 4-4541

(ORINDA)
BUILD?

This ½-acre lot in choicest Orinda area is the place! All ufilities, oak tree setting and convenient commute.
Only $7500

Eves. Mr. Chase, CL 4-4541

(WALNUT CREEK)
ONLY $600 DOWN!

2-bedroom cottage, like new. Carpeted, electric kitchen, enclosed service porch—and near shopping.
$15,900

Eves. Mr. Ludlow, 682-8897

EYRING-CHASE 800 YE4-5454

Eyring-Chase Co.
REALTORS
1465 Ygnacio Valley Rd., W.C.
YE 4-5454

7. LAFAYETTE

BUILDERS BARGAIN!

Two beautiful homes in Burton Valley. One 4-bedroom, one 3-bedroom. NEW! Both with separate laundry, 2½ baths, fireplaces, and inter-com. Builder must sell at loss. Want a bargain? Phone for details.

ROSS & KNIGHT
3407 Mt. Diablo Blvd., Lafayette
AT 4-7002 (eves., CL 4-8579)

CLOSE-IN

Outstanding ranch home close to bus and supermarkets. Quiet, cul-de-sac, area of nice homes. 3 bedrooms, 2 baths, lovely large living room and a terrific family room. Heavy shake roof and ivy covered porches. Expert landscaping. Home is in perfect condition. $26,950.

SCOFIELD REALTOR
283-6239 Lafayette

BY OWNER. Spacious custom built ranch type home. Top area. Secluded, play-free, privacy. Fully landscaped, including fruit and evergreen trees, huge patio, oversize garage. All electric kitchen with built-ins galore. Less than 1 mile from central Lafayette, 10 minutes to Broadway tunnel. $32,500. Off Sierra Vista Way to 1148 Robles Ct. 283-8158.

By Owner

Open Sunday. New, ready to move in. 2½ baths, recreation room, family room, dining room, slate entry, intercom, bar, cul-de-sac, walnut trees. 1089 Miller Dr., off Brown Ave.

MARCHANT RESALE

Only five or six blocks to the bus station from this lovely 3-bedroom, 2-bath home. Electric kitchen with an island type brick bar-be-que, and ventilator hood of black iron. Sliding doors from master bedroom and hallway leading to a beautiful secluded patio. Deluxe landscaping, fine mature shrubs and trees, sprinklers.
Priced below replacement cost.
Evenings, Mrs. Dronberger, 283-8374

Hillside Realty
3758 Mt. Diablo Blvd.
Lafayette 283-8244

7. LAFAYETTE

COME ON IN!

The water's fine in this free form Mason pool and you can dry off on redwood deck with a cool cover. There's a house that goes with the pool. Marchant built it — three bedrooms, two baths and a big, big kitchen. Present owners are going to miss their pool this summer but you're going to love it. Choice Lafayette location — and only $26,950. Phone now!

YE 4-1300 or CL 4-8200, 9 'til 9

TOM DUFFY REALTOR
2092 Monument Blvd., Pleasant Hill

SUNSHINE VALLEY VALUES. Between two peaceful valleys with many oaks and pines are these two cottages on one lot. Each is rented for $70 per month. Only $13,500. FACING Mt. Diablo, beautiful hillside setting. Modern 2-bedroom and den with fireplace home, large shady patio, ½-acre lot. Close to bus and shopping. $15,950.

HANDYMAN'S HILLSIDE HIDE-AWAY, on nearly 2 acres, rolling and oak trees, with an older 3-bedroom home. Possible horse setup, many possibilities. $17,950.

CITY CLOSE — COUNTRY QUIET, an attractively decorated 3 large bedroom home with 2 baths and family room. ½-acre lot ideal for children. Short of down payment? Generous owner will listen to your offer. $24,950.

NEED A LARGER HOME? See this 3-year-old FIVE bedroom home with 2 baths, plumbed for 3rd bath. Lots of space on this ½-acre hilltop location. You'll enjoy the awe-inspiring view. $28,250.

A BEAUTY IN HIDDEN VALLEY, immaculately clean, beautifully decorated, spacious 3-bedroom home, 2 baths and family room. Kitchen has eating space, plenty of natural wood cupboards and all electric built-ins. Owner is transferred, so must sell. $33,500.

CAL-ESTATES REALTOR
Member: National Brokers Council
3471 Mt. Diablo Blvd.
Lafayette 283-8261

7. LAFAYETTE

EXECUTIVE HOME

Lovely colonial ranch style, 8 rooms — 4 bedrooms, 2½ baths, plus large family room, patio, outdoor living. Lovely kitchen—built-ins, range and oven, dishwasher, disposal, separate dining room. All for $32,000. Good terms!

V. A. McCALL REALTOR
1466 Cypress Ave.
YE 4-7611 Eves. YE 4-4652

JOHN W. LOOP Realtor

is moving to 3667 Mt. Diablo Blvd., in Lafayette, on July 1. 283-2101.

HAPPY VALLEY ROAD

. . . WALK TO LAFAYETTE
3-bedroom, 2 baths—1 unfinished—separate dining room, den, separate rumpus. ½ acre, fully landscaped. $17,950.

PIERCE & BENSON REALTORS
3491 Golden Gate Way, Laf.
AT 4-7164 AT 4-1334

KING, John J., Concord — Two passes to El Rey Theatre.

4-BEDROOM HOME

PLUS DEN, 3 baths, huge living room. DELUXE ELECTRIC KITCHEN. 1 acre, landscaped and fenced. $57,500.

"Hal" Caddel's VALLEY REALTY
3169 Danville Highway
ALAMO CALL ANYTIME
YE 4-1515

BY OWNER. 4 bedrooms, 2 baths, family room with BBQ, large mahogany paneled living room with fireplace, all electric kitchen, ½ acre, many trees, $28,500. 284-4166.

7. LAFAYETTE

JOHN W. LOOP Realtor

is moving to 3667 Mt. Diablo Blvd., in Lafayette, on July 1. 283-2101.

BY OWNER—3 bedrooms, separate dining room, large deck. Large lot. $18,000. 284-7496.

---

8 RENTAL units, centrally located in Lafayette. Price just reduced. For information call OLympic 3-3965 or 5829 Ocean View Drive, Oakland.

SACRIFICE—Must move. 4½% GI loan, 3 bedrooms, 2 baths, big double garage, carpeting, insulation, walk to parochial school, $23,250. Owner, 283-6745.

BY OWNER. Happy Valley. Contemporary ranch. 3 large bedrooms with built-ins, den with wet bar, family room, hobby room, 3½ baths, all-electric kitchen, including refrigerator. 1½ acres. Lovely oaks and bay trees. Minimum care garden. $40,500. 75% loan available. 1072 Via Roble. Phone 283-3801.

3. ORINDA

AS IS

A charming 3-bedroom, 2-bath contemporary with large rumpus room on Country Club side. Needs work. Would normally sell for $10,000 more than listed price. Engineer's report available. $24,950.

JOHN W. LOOP
Orinda Theatre Bldg. CL 4-4361

T. A. POEHLER ASSOCIATES

REALTORS
WE BUY HOME EQUITIES!
PROPERTY MANAGEMENT
BUSINESS PROPERTIES
SUBDIVISION HOME RESALE SPECIALISTS
RENTALS
NEW SUBDIVISION SALES - SUBDIVIDERS
FOR INFORMATION CALL
682-4150
Across from Naviet's on Monument Blvd.
1199 CAREY DR. CONCORD

Luxury Apartments beside a Lake!

AIR-CONDITIONED, 1-2 BEDROOM LUXURY APARTMENTS — FURNISHED, UNFURNISHED

Hawaiian styling, beside Johnson Lake. Wall - to - wall carpet throughout, plus drapes. Electric range, oven, disposal (dishwasher in 2 bedroom). Private balconies, sliding glass doors. Private clubhouse, pool, badminton and volleyball court, boat landing. Near heart of Concord, 5 minutes to Walnut Creek.
Office: MU 5-7403

Rentals as Low as $90

IN CONCORD
Just west of corner of Galindo and Oakmead

LANI KAI

Set Your Site on *Stone Valley Estates*

IN RUSTIC AND HISTORIC ALAMO
Bathed by the Shadows of Mt. Diablo

3 Bedrooms
2 Baths
FULL HALF ACRES

next to exclusive
Round Hills Country Club

ONLY in *Stone Valley Estates*

Will You Find These Exclusive Prestige Features

- Wall-to-wall carpeting
- Marble-top vanities in baths
- Formal dining rooms
- Colored bath fixtures
- General Electric Disposalls
- Built-in G.E. range and oven with range hood
- General Electric dishwashers
- Heavy shake roofs
- ½-acre wooded and view lots

A $24,650 LUXURY HOME
On Very Easy Terms
MONTHLY RENT-LIKE PAYMENTS

You must drive out today and buy a home in

Stone Valley Estates

in the Shadow of Mt. Diablo

ACT TODAY
Every one wants to live in Stone Valley

You'll want to spend the carefree summer months in Stone Valley Estates

TOM DUFFY REALTOR
EXCLUSIVE AGENT FOR STONE VALLEY ESTATES, ALAMO
3 Furnished Models Open 11 a.m. till Dark, Daily
VErnon 7-9282 MUlberry 5-4722, Evenings

8. ORINDA

JOHN W. LOOP Realtor

is moving to 3667 Mt. Diablo Blvd., in Lafayette, on July 1. 283-2101.

REPORT CARDS ARE OUT!

Four-bedroom, two fully tiled baths. Heavy shake roof. Excellent view from kitchen, living and family room to St. Mary's College area. This home has approximately 1600 square feet living area plus large two-car garage. All ash cabinets and paneling done in excellent color decor. Palo-verde stone fireplace with raised hearth. Lots of paper and expert color styling makes this a charming home. $27,500.

BEAVER REALTY
224 Brookwood Rd., Orinda
CL 4-4916 Eves. YE 5-6439

ATTENTION!

Don't miss this beautiful 3-bedroom, 2-bath ranch. If you want a real picture book house and a marvelous buy for your money! Not just a house, this home is full of extras, including beautiful gold wool carpeting, new drapes, electric kitchen, insulation, gorgeous landscaping. Secluded patio, circular driveway, and an assumable GI loan! If you haven't seen this home, run to your phone and call

ANN GRANT, REALTOR
CL 4-8030 CL 4-3481

SHOULD I BUY NOW OR WAIT 'TIL PRICES GO UP!

A large two-level house with panoramic view from almost any room. Rumpus room with completely outfitted built-in bar. Private stone masonry entry extending within the main entry. Living, dining and kitchen are especially designed to capture the view. Three large bedrooms with unique wardrobe doors plus 2 all tiled baths. Paper and colors bring out true beauty in this home. $32,750.

BEAVER REALTY
224 Brookwood Rd., Orinda
CL 4-4916 Eves. YE 5-6439

CAN'T BE BEAT

For comfort, convenience or VALUE. You'll love every nook, cranny and closet in this roomy, older home. Lots of living area plus basement. Lovely corner lot with shady trees and full landscaping. Here's the buy in Orinda. Just $21,950. Easy Terms!

E. J. CAREY & CO.
3425 Mt. Diablo Blvd., Lafayette
AT 4-4463 AT 4-7008

ALTARINDA BEAUTY

Charming ranch style home on oak studded lot. 3 bedrooms, 2 baths, separate dining room — country kitchen with all electric appliances—beamed ceiling living room. Nicely landscaped. Close to transportation. Asking $35,000. To see, call

NAN STEWART, Realtor
6 Bryant Way, Orinda
CL 4-4422 CL 4-5173

JOHN W. LOOP Realtor

is moving to 3667 Mt. Diablo Blvd., in Lafayette, on July 1 283-2101.

4. CONCORD

8. ORINDA

$2900

down. A lovely 2-bedroom, 2-bath contemporary on ⅝ of an acre. Walking distance to shopping and transportation. Wall-to-wall carpeting. Electric kitchen. Full length fireplace. Electrically controlled garage doors. 5 years old.

JOHN C. LOOP
Orinda Theatre Bldg. CL 4-4361

Open Thursday, Friday, Saturday, Sunday

552 MORAGA WAY, ORINDA

Once in a lifetime chance to buy on your terms. Three-bedroom beautiful executive home. 2200 square feet — 12 years young; beautifully landscaped, move right in. Virginia Walter, evenings, 376-4282.

Mason-McDuffie Co.
225 Brookwood Road, Orinda
CL 4-0440

ROKUSEK, Frank B., Pleasant Hill—Two passes to El Rey Theatre.

JUST DRIVE BY

see this elegant older Spanish stucco at 160 Camino Don Miguel. Located among the oaks and the greens of Orinda Country Club. Sturdy wood beamed ceilings, separate dining, lanai room, separate playroom. Six bedrooms, four baths, guest home over the 3-car garage. Tremendous value in a tremendous area. Priced at $69,500. Dick Jarrett, evenings, TH 1-4037.

MUST SELL

Purchased another home—$3,600 down will buy it. 4 bedrooms, 2 baths. Much wood paneling—modern kitchen. Thelma Braly, evenings, 254-3925.

TRY $2500 DOWN

Anxious — Tree covered lot — lovely modern home. 3-bedroom, 2 baths. Easy commute. Thelma Braly, evenings, 254-3925.

Mason-McDuffie Co.
3725 Mt. Diablo Blvd., Lafayette
CL 4-4377

For Family Fun

Pool, patios, walk to stores, bus, view, 3 bedrooms, 2 baths, electric kitchen. 1 **MUTH DRIVE.** CL 4-5240.

BARGAIN PRICE

Located in the Country Club area on one of Orinda's finest streets. Large lot with many trees and shrubs. Older 2-bedroom home with a huge living room, beam ceiling. A large undeveloped basement, with inside stairway, just waiting to be made into two bedrooms and bath or a large rumpus room. Needs modernizing, but has many possibilities for the person with imagination.

Evenings, Mrs. Champion, 254-3293

ON A COURT

Seclusion and privacy in this completely redecorated 3-bedroom home located on a lovely court. Many large trees, secluded patio, plus a lovely play yard for the children. Over an acre of land. Room for pool. Evenings, Mrs. Sherrod, 283-6322

MIRAMONTE HIGH

and Del Rey Grade School district. Bus stops across the street from this spacious 4-bedroom, 2-bath ranch home. It has a beautifully landscaped lot, featuring privacy, patio and play area. Transferred owner is anxious to sell and will assist with financing. Also has separate dining room and large sunken living room.

Evenings, Mr. Permar, 284-4306

Hillside Realty
3758 Mt. Diablo Blvd.
Lafayette 283-8244

SLEEPY HOLLOW, 3-bedroom, den, contemporary, level. Low down payment. Owner, GL 4-3016.

4. CONCORD

8. ORINDA

BY OWNER, luxury living, formal dining room, 3 bedrooms, 3 baths and recreation room. 44 foot heated and filtered pool, 9/10 acre, complete privacy. Transferred must sell. Will carry $33,500 loan on asking price of $42,500. 8 Moraga Court. 254-8512.

NEW 3-bedroom, 2-bath, family room, 49 Sleepy Hollow Lane $24,950. KE 4-4994.

CHOICE LOTS

in **ORINDA** and **MORAGA**, suitable for level and split level homes. Will build to suit or choose your plans from our wide selection.

ARTHUR STRAND, BUILDER
YE 4-5606; DR 6-5722

OWNER—3 bedrooms, den, 2 baths. Secluded. Patio, trees. Under $30,000. 254-0966.

NEW 3-bedroom, separate dining, inviting family room, well designed kitchen, with ample cabinets. Level lot, 52 Bates Blvd., Orinda. By owner. $31,500. 254-8743. Open daily.

BUILDER'S OWN HOME
Secluded setting, fully terraced, 3-bedroom, 2-bath, separate dining, office and rumpus. 2400 sq. feet, ranch style. Heavy shake roof. Close to shopping and schools. Many extra features. Glorietta area, $34,000. 78 Hillcrest Drive. Shown by appointment only. 837-9386.

RUSSELL, Burgess, Pleasant Hill—Two passes to El Rey Theatre.

JUST completed, No. 102 Scenic Drive, Orinda, 4 bedrooms, 3 baths, detached garage, 2 fireplaces, large deck plus terrace, magnificent unobstructed view of Mt. Diablo, $41,500. Owner. CL 4-0282.

PERCHED HIGH ON A HILLTOP
with a spectacular view, a well-built 2-bedroom home, freshly painted and with new heavy shake roof. 2 rolling acres. Just listed at $20,500.

MARIAN PITTMAN, Realtor
232 Brookwood Rd.
Dial 254-4328

COUNTRY CLUB HONEY. Looking out on Lake Cascade from a priceless wooded setting with Orinda's prettiest patio—shady or sunny — you've ever seen. This 3-bedroom, 2-bath plus separate rumpus is priced at $29,750. Call us to see this now. Owner must have immediate action.

MASSIE AND UNDERWOOD REALTORS
CL 4-4322
ORINDA CROSSROADS
PLENTY OF PARKING

10. PLEASANT HILL

BY OWNER, sharp 3-bedroom, 2-bath, wall to wall carpet, electric kitchen, fireplace, screened porch, patio, fences, landscaping. Assume 4½% GI or refinance FHA. Asking $13,950. See it and make an offer. 1000 Santa Lucia Drive, P.H.

ATTRACTIVE family home, tree shaded patio, 3 bedrooms, appliances, carpeted, inexpensive water. Near schools, extras, $14,950. Owner. MU 5-0878.

BY OWNER, 3 bedrooms, 2 baths, family room, forced air, shake roof, fenced, professionally landscaped, $19,750. YE 4-0471.

GOING

At FHA valuation! A top buy for a big family. Separate in-law quarters. 3 bedrooms, 2¼ baths. Approximately 1700 sq. ft. so it can hold a big family in comfort. Insulated, living room has wall to wall rug. Separate dining room. Separate shop. $850 down payment, **FHA** valuation price, $18,450. Occupancy no problem. Call YE 4-7641 right away.

BARNEY GILBERT REALTOR
1410 N. Main St., Walnut Creek

GI NO DOWN $400 FHA

Sharpest 2-bedroom home in this area! Trees galore, double garage, fireplace, hardwood floors, 220 wiring. Close to schools and shopping. **TOTAL PAYMENTS ONLY $90 PER MONTH.**

DAVE ROCKWELL & ASSOCIATES
1234 **MONUMENT BLVD.**
MU 5-2244

11. RHEEM-MORAGA

SMITH, Howard A., Jr., Pleasant Hill—Two passes to El Rey Theatre.

BY OWNER, nearly 2 level acres, fenced for horses; 3 bedrooms, 2 baths, family room, recreation room, 2 fireplaces, badminton and shuffle board; $29,850. 264 Rheem Blvd., DR 6-5269.

COUNTRY PLACE!
Upper Pleasant Hill, close to Lafayette. Secluded large 3-bedroom ranch style with private roomy outdoor area. 3 bedrooms, 2 baths, large living room, separate dining area, loads of trees and shrubs, well and pump, shake roof, central heat, fireplace, double garage, gleaming hardwood floors, easy commute area — FHA TERMS and only $17,950.

Outstanding!!!
Value in this far better conditioned and improved Pleasant Hill 3-bedroom, hardwood floors, cul-de-sac, fireplace, exceptional landscaping and patio improvements, park-like yard. FHA appraisal. Ready to go. Terms. Assume 4½% G.I., $84 per month or low down FHA. $15,250.

T/A Poehler
Realtor
Monument Boulevard at Carey Drive
(Across from Navlet's Nursery)
MUlberry 2-4150

11. RHEEM-MORAGA

For SUBDIVISION LAND Homes—Lots Commercial Properties

RAY DEVIN REALTOR
George Williams-Bill Moody
Rheem Theatre Bldg.
DR 6-4476

12. WALNUT CREEK

DIRTY NEEDS LOTS OF WORK

3 bedrooms, 2 baths, electric kitchen—refrigerator—cooler, 3 patios, $16,900. In Concord.

ARMSTRONG REALTY
1822 Mt. Diablo Blvd., W.C.
Phone anytime
934-6872

BARGAIN HUNTING?

Lease with an option to purchase, one-year old, 3 bedrooms, 2 baths—includes w/w carpeting in living room—hall and bedrooms, drapes and covered lanai. $22,950

CLOSE TO LAS LOMAS High School and a short walk to shopping. 3 bedrooms, 1¼ baths, family room, separate utility room. $25,600

PARK SETTING on ½ acre with a 4-bedroom, 3-bath home. Large family room. Special built-ins. Separate utility room, many extras. $29,500

DUPLEX WITH steady tenants. Terms. $15,750

READY FOR BUILDING, 8/10 acre lot. Terms. $7000

APPROXIMATELY 2¼ acres, near new Muir Hospital. Terms. $20,000

MILDRED TINKER
Call Doris Webb
1375 Locust 934-4719

$10,700

Cute remodeled 2-bedroom home, secluded area. Makes nice retirement cottage. Close-in location. Good financing available. Call now.

SHADE OR SUN

Take your choice on this deck around two sides of a charming contemporary in Lakewood. Three bedrooms, 2 baths, beautiful custom-made draperies cover one entire wall, facing a stone raised-hearth fireplace. An extra lot could take pool or in-law cottage. Many trees. $23,950.

FRIEDRICH-TRANSCHEL
INC., REALTORS
1741 Botelho Dr. YE 5-2151

NO DOWN GI MINIMUM DOWN FHA

$13,000 — 3 bedrooms, neat and clean. Well and pressure system. In Concord.

ARMSTRONG REALTY
1822 Mt. Diablo Blvd., W.C.
Phone anytime
934-6872

MOTHER'S DREAM

Four spacious bedrooms—giant family room, formal dining, 2½ luxurious baths. Long lovely kitchen with all deluxe appliances. Separate laundry room. Located on full ½ acre in choice area. Las Lomas High. A remarkable value at $32,500.

BILL ELLINGSEN
REALTOR
1472 Cypress Ave., W.C.
YE 5-8383

OLDER HOME

In excellent condition with attic and basement plus 2 bedrooms, sun room. Huge dining room and extra enclosed porch. Approximately ½ acre with well water for gardening. Separate workshop. Circular drive off quiet lane. Close to shopping. An amazing value at $15,750. Call

Highland Realty Co.
1252 Civic Drive, W.C.
YE 4-4406

INVESTMENT OF THE WEEK
EARN 10%

$2000 First Deed of Trust on choice half acre home in Walnut Creek. Pays interest only at 8%. Due on sale or within one year. Lot is valued at $6000. Why let your money earn less?

Contra Costa Mortgage
1810B Willow Pass Rd.
Concord, Calif. MU 6-1000

12. WALNUT CREEK

NOTHING DOWN-- POOL TOO

GI if qualified. Beautiful teardrop pool with board, filter, surrounded by huge patio, lanai and tropical plantings. Owner is frantic. Price reduced. Will accept any reasonable offer. Modern Eichler built. 3-bedroom, 2-bath. This is really good at $23,950.

BILL ELLINGSEN
REALTOR
1472 Cypress, Walnut Creek
YE 5-8383

OPEN SUNDAY 1 - 5

32 KOALA COURT

Cozy 3-bedroom, 2-bath, 5-year-old ranch style home on quiet cul-de-sac. IMMACULATE inside and out. Attractively landscaped with minimum maintenance. Asking $26,750. Mr. Lapachet, evenings, AT 4-1788.

COLDWELL BANKER
1377 Locust St., W.C.

JOHN W. LOOP Realtor

Boulevard, in Lafayette, on July is moving to 3667 Mt. Diablo 1. 283-2101.

SPECIAL CHARM

Beautiful setting. Spacious home. Lots of glass. Random plank hardwood floors. 3 huge bedrooms, 2 baths. Breakfast in kitchen. Huge living room and dining L. Large shade trees. Wonderful outdoor living on quiet lane. Only $23,500. Call

Highland Realty Co.
1252 Civic Drive, W.C.
YE 4-4406; eves. YE 5-5212

A SURPRISE

Cottage and you will never guess how nice it is until you see the the inside. 3 bedrooms (one with built-ins), one with fireplace and private entrance. A level landscaped lot, all so close to Main Street and shopping that walking is a breeze. Let us show you how attractive and homey this place is. Priced at $17,750.

A MMG

(Minimum maintenance gem) Retirees—have your own greenhouse — AND — this spacious 2-bedroom home. You will find it a MMG, leaving plenty of HOBBY time. And you get 2 more SEPARATE HOBBY QUARTERS. All for $24,500 on a level half acre in a choice location. Exclusively listed, call us now.

YE 4-7641 anytime
BARNEY GILBERT REALTOR
1410 N. Main St., Walnut Creek

IMMEDIATE OCCUPANCY

On LEASE OPTION basis or absent owner will help with financing of this outstandingly beautiful home. Large living room. Huge formal dining. Extra large built-in kitchen. 3 oversized bedrooms. 2½ baths. Quiet, tree-lined lane of custom-built homes. Absent owner must **SELL.** Asking $27,500. Call

Highland Realty Co.
1252 Civic Drive, W.C.
YE 4-4406; eves. YE 5-3674

HURRY! HURRY!
HANDYMAN'S DELIGHT
$3,000 below similar property in area. 4 bedrooms, 2 baths, separate rumpus, modern contemporary, existing loan $15,000, 4½%, assumable. Immediate occupancy, needs a little work. $1,500 down payment may handle. Ask for Bill Hart, 254-0355; eves. 935-2428.

SERVICE WITH ABILITY

GRUBB & ELLIS CO.
Next to 1st Western Bank
Lafayette

LOVELY HOME

In country atmosphere. Large living and dining room. Beautiful kitchen with lots of extra cupboards. 3 bedrooms. Covered patio with view. Everything in excellent condition. Extra large lot. Outstanding value at $17,500. Call

Highland Realty Co.
1252 Civic Drive, W.C.
YE 4-4406; eves. MU 6-2966

ATTRACTIVELY landscaped, covered patio, fenced yard, children's play area, 3 bedrooms, 2 baths, on court, $18,550. 4½% GI or FHA, 1583 First Ave., shown daily 1 to 6 p.m. or call YE 5-5432.

DREAM HOMES BY COSTA RANCHO HOMES
Custom built on your lot
$6895
2, 3, 4 bedrooms, duplexes, apts. Choose from 20 plans. See our homes under construction or send for brochure. Excellent financing. Special Cal-Vet plans.
2151 Arnold Ind. Hwy., Con.
MU 2-1544
C. O. BENDER
1367 Blvd. Way, W.C.
YE 4-4148

12. WALNUT CREEK

BETTER BUYS

COUNTRY CLUB ESTATES — Excellent 3-bedroom, 2-bath home; all electric kitchen; separate family room with raised hearth fireplace; beautifully landscaped, fenced. All for $18,500. Assume 2½% loan or refinance. Evenings call Leo Smarsh, YE 4-7414.

OLD FARMHOUSE with approximately 3 acres of walnuts; 6 rooms, small but comfortable; top area of fine homes. Enjoy this pretty setting now, subdivide later on; will make several beautiful tree-covered homesites. $30,000. Evenings, Mr. Kenyon, 283-2348.

F. A. MARSHALL
PIONEER
REAL ESTATE BROKER
1366 No. Main, Walnut Creek
YE 4-4446

THOMAS, Robert E., Walnut Creek — Two passes to El Rey Theatre.

BEAUTIFUL 4-bedroom Eichler, exotic landscaping, owner must sell, very low down payment. YE 4-6399.

4-BEDROOM Eichler, available July 1st. May be seen until June 24th by appointment. YE 4-1361 or YE 4-2354.

OPEN—1559 Sunny Court, 3 bedrooms, 2 baths, electric kitchen, family room, carpets, drapes. 4½%, $22,500. YE 5-2793.

LOVELY large ranch style home, ½ acre, convenient, choice area. 137 Creekdale, Tice Valley, W.C. YE 4-1521.

HOT WEATHER SALE . . .
AIR COOLER . . . built in this fine Fairoaks home with 3 bedrooms, tile bath, large kitchen with nook. Will you take 30 minutes to see a fine bargain at $14,950 — with only $950 down and assume big G.I. loan with a small second mortgage. Owner to Germany. $ SAVE $ here.

DESPERATE OUT-OF-TOWN OWNER . . . will take any sort of offer here. Lease option with some option deposit, low down payment with second mortgage, or trade if you will. 3 bedrooms, 1½ baths, family room with fireplace. Nice garden, trees, patio, carport. Only $18,950.

GUEST HOUSE . . . can be completed here with little effort. The main dwelling is a delightful combination of Early American Pinewood paneling and New England warmth and friendly hospitality. Dreamy kitchen with all, yes ALL the appliances and more. 3 bedrooms, 1¼ baths. Terrific. Be our guest and enjoy seeing a home to be sure. $23,950.

BILL HAYWARD REALTOR
1534 Locust St. YE 5-3100

INTERESTING contemporary, 3 bedrooms, 2 baths, GE built-ins, radiant heat, rugs, drapes, huge pines. Open Saturday, Sunday. 2429 Warren Road. $18,950. YE 5-4736.

13. LOTS & ACREAGE

LOT. Top location on St. Mary's Road. Can be 2 lots. 1 acre plus. Level. Full price $7000. Owner. 283-6839.

LOTS OF LOTS

4 beautiful ⅓-acre Danville homesites. East Bay water, sewers, etc., all in. Only $6500 each. HURRY!

JONES-McDONALD REALTY
191 HARTZ AVE., DANVILLE
VE 7-9101

A Gentleman's Ranch

Have fun on canal irrigated 5-acre walnut orchard. New 18x70 building for part-time rancher. Great for animals or fowl. Live in modernized well-built, tree shaded ranch home. 3 bedrooms, 1½ baths, 26-foot living room, babbling brook nearby. Enjoy real country living, yet only 5 miles from Walnut Creek. Only $37,500. Call today, YE 5-7100.

McELROY
BAILEY & INGALLS
REALTORS
1332 Main Street, Walnut Creek

½-ACRE lot suitable for 15 deluxe units. Call Alice Miller, Hamlin Realty, 284-7244, 283-3122.

ORINDA. Small irregular lot, surveyed, close-in, all utilities, view, community pool, poplars, live oak, acacia. $3750 cash. CL 4-5852 before 9 or after 5 p.m.

13. LOTS & ACREAGE

WANT TO BUILD ON YOUR LOT?
Custom and Standard plans.
Prompt service and Financing.
WALT LANGRIDGE
Cal-West Cnostruction
YE 4-3727 MU 6-1600

UPPER Happy Valley, hillside view lot with trees. Approximately ⅔ acre. Sewer and utilities. $12,500, by owner. MU 2-6058.

BY OWNER: Castle Crest Road south of Walnut Creek. ½ acre gentle downslope, $6500. Trees, lovely outlook, utilities, convenient to freeway, shopping district. YE 5-6508 evenings.

In Danville

Level ½-acre-plus lots available. Covered with walnut trees. On west side of Danville Highway close to town.

J. M. Weightman Realtor
VE 7-5535 Danville

CHOICE level ½-acre view lot, all utilities, walk to Springhill grammar, Acalanes High. Private dead-end lane. $9850 cash. YE 5-8369.

Good Buy

2.88 acres. Secluded area, creek setting. Easily accessible to freeway. Only $7,200. Call today, 283-8222.

McElroy Bailey & Ingalls
1177 Pleasant Hill Rd., Lafayette

16. LOANS

ATTENTION

FIRST-SECOND TRUST DEEDS
FROM $1000 TO $100,000
ANY AREA—ANY CONDITION
ENGLE REALTY & INVESTMENT CO.
1880 Mt. Diablo Blvd., W.C.
LOAN BROKER: YE 4-3315 HI 4-7664

CLINE Kathleen, Walnut Creek —Two passes to El Rey Theatre.

IMMEDIATE CASH

1st or 2nd Loans
On homes, vacant land, income property — Large or small
Life Insurance Funds 6%
Trust deeds purchased
Marion Home Loan Corp.
Phone Now - YE 4-6101

17. Commercial Property

LAFAYETTE. 8-unit apartment, $10,000 down or trade. Call Alice Miller, Hamlin Realty, 284-7244, 283-3122.

INVESTMENT

43-bed rest home. Modern buildings, equipment and facilities. 3 acres of land in rapidly growing section of Concord. Very good financial investment.

NATIONAL INVESTMENT & REALTY COMPANY
2193 Concord Blvd., Concord
MU 2-8400
Eves., MU 5-1259, MU 6-2095

8 UNIT APARTMENT

CENTRAL CONTRA COSTA

New air-conditioning—repainted. Top condition. Close to major shopping and transportation. Good financing available. Lee Scarlett, Investment Property Specialist. Eves. YE 4-5678.

F. A. MARSHALL
PIONEER
REAL ESTATE BROKER
1366 No. Main, Walnut Creek
YE 4-4446

INVESTMENTS

Four-plex located on 80' double frontage lot. Zoned for retail business. Potential here is terrific with the utilization of the entire lot with an additional modest investment: $31,500, owner.

FOULDS REALTY
3240 Mt. Diablo Blvd.
Lafayette YE 5-5972

20a. Apts. Unfurnished

LAFAYETTE, one 3-bedroom, 2-bath apartment, available soon. Deluxe 2-bedroom apartments, some furnished. Call for particulars, 283-6907.

LARGE 3-bedroom apartment close to schools, shopping bus $110. Water, garbage. YE 5-8435.

2-BEDROOM apartment. Danville. w/w carpet, electric kitchen, swimming pool, shopping. VE 7-6536.

LARGE 2 bedroom apartment, drapes, swimming pool, close to transportation, shopping. $119.50. 284-1348.

LAFAYETTE, cool quiet, 1-bedroom, first floor, garden atmosphere, 1 block shopping, bus, launderette. Child welcome. 972-A Delores Dr. 283-2460.

NEW, 1-bedroom apartment, w/w carpeting, drapes, modern kitchen. $99.50. KE 2-3488 or DR 6-5875. 332 Rheem Boulevard, Moraga.

SPACIOUS new 1-bedroom, close in Lafayette. Refrigerator, stove, drapes, carpet, sun deck, carport. Water, garbage paid. $105. 284-4431, evenings, 283-2285.

LAFAYETTE, modern 2 bedroom, large private deck, electric stove, refrigerator, drapes, w/w carpeting, carport, storage, laundry. $100. 3585 Brook, 284-4770.

MODERN 1-bedroom furnished apartment, all utilities included. $95. 3661 Mt. Diablo Boulevard, Lafayette. 283-8838.

The Creekside Apts.

LUXURIOUS 1 and 2-bedroom air-conditioned garden apartments in a beautiful oak tree setting. Carpets, drapes, colored appliances. Private patios, 2 pools, **LARGE** clubhouse. Adults. As low as $109. Including utilities.

1450 CREEKSIDE DRIVE, W.C.
YE 4-1559

LAFAYETTE, new bachelor and 1-bedroom apartments, sun deck, carpeting, drapes, electric kitchen, gas, water and garbage paid, 1 block to Greyhound. 3512 Golden Gate Way. 283-3284, 284-4582.

LARGE 2 BEDROOMS. W/W carpet, drapes, colored appliances, air-conditioning. Excellent location, close to park and shop in Concord. Only $99.50. Also furnished. 1642 Sunset. Manager, Apt. #1. MU 6-0802, MU 6-0987.

MANAGER wanted for 5 unit apartment house in Lafayette. Allowance on rent. ORdway 3-2915.

ALAMO—Brand new 4-plex, 1-2-3 bedrooms, pool, patio, all electric kitchen, drapes. VE 7-7778.

TOTALLY NEW MAGNIFICENT LAFAYETTE PATIO APARTMENTS

LAFAYETTE'S FINEST NEW LUXURY apartments are now renting. Everything you could want in an apartment home, from fireplace to sparkling clear, heated swimming pool and sunken sunbathing area. No detail has been overlooked to make this the finest anywhere. Less than two blocks from major shopping, theatre, library, bus depot. No finer apartments and no finer location. Rentals from $120. One and two-bedroom spacious apartments, furnished or unfurnished.

929 MORAGA ROAD
Call AT 4-4585

VERSAILLES Lafayette's Newest Luxury Apartments

View for miles. 1 and 2 bedrooms, extra large. Huge private patios. From $110 which includes most utilities. Refrigerated air-conditioning. Westinghouse ranges, ovens, refrigerators and dishwashers. Wall to wall carpets, drapes. 1 block to bus, stores and everything. See manager, 998 Thompson Road, Lafayette.

283-0700

TAHITIAN apartments, 1416 Carleton, spacious 2-bedroom, private yard, quiet street. $80-85. MU 6-0355.

Don't Be Staked to Rent Payments

Any Trade Considered
For Down Payment
No Down Payment, GI, FHA and Cal-Vet Financing

INVESTMENT MINDED
TWO 2-bedroom units, detached garage, large rooms. Assume 4½% loan. Close in.
$9,950 Each

NO DOWN GI NEWLY PAINTED
NEW 2-bedroom, hardwood floors, near Mt. Diablo High School.
Full Price $10,950

LARGE FAMILY ROOM
NICE AREA. See this sharp 2-bedroom home. Covered patio, tool shed, wall-to-wall carpets, kitchen range, fireplace screen included. No down GI.
$12,500

RATH REALTY
3536 Clayton Rd., Concord
MU 6-2525

we have the BEST car buys!

'60 AUSTIN CAMBRIDGE — $995
4 door sedan, 4 speed transmission, radio, heater, one owner. Just like new.

'61 RAMBLER "6" 4 DOOR — $1695
Deluxe, low mileage, one owner.

'58 OLDSMOBILE SUPER "88" — $1495
2 door hardtop, radio, heater, power steering, power brakes, tutone. Exceptionally clean '58 car.

'57 FORD COUNTRY SEDAN WAGON — $1095
4 door, V8, automatic, power steering, air conditioning, radio, heater. Real nice car.

Jack's Auto Mart, Inc.
1991 WILLOW PASS CONCORD
MU 5-5892

ALLISON AUTO SALES SPECIALS

57 DODGE 2-DOOR
6, new rings and bearings
FULL PRICE $645

56 PLYMOUTH WAGON
V-8, mechanically good
FULL PRICE $395

55 CHEVROLET 6
2 door, stick shift, excellent transportation.
FULL PRICE $495

55 BUICK CENTURY
hardtop, needs paint, mechanically good.
FULL PRICE $345

54 FORD RANCH WAGON
new paint, new covers, mechanically sound.
FULL PRICE $295

53 PONTIAC 4-DOOR
a good old work car.
FULL PRICE $295

2711 N. MAIN, W.C.
YE 5-5740

20a. Apts. Unfurnished

LAFAYETTE — New luxurious 1500 ft, 3-bedroom, 2-bath apts. Ideal location. Open every day. 3622 Chestnut. 283-3838.

LAFAYETTE, garden apartments, 1 and 2-bedroom, $95 and $115. Youngstown kitchens, close to transportation, large play area for toddlers. 284-4269.

SPACIOUS 3-room and dinette apartment, stove, refrigerator, antenna, laundry, garage. YE 4-8107.

QUIET, away from highway, but easy walk to shopping and bus, w/w carpets, electric kitchen, drapes, nice neighbors, 2 bedrooms, Lafayette. CL 4-3845.

EHRET, Robert C., Orinda — Two passes to Park Theatre.

2-BEDROOM, close-in Lafayette, electric kitchen, drapes, large private patio, private entrance. $125. YE 4-2748, YE 5-8873.

LAFAYETTE, one- or two-bedroom. Large. Pleasant. Stove, refrigerator, rugs, water, garage. Retired couple. Center of town. $95. One-year lease, $85. 283-2337.

APARTMENT, 4-room. One- or two-bedroom. Bachelor, garage, garbage, near bank, $80. One-year lease, $77.50. 283-2337.

SPACIOUS 1-bedroom apartment, beam ceilings, drapes, carpeting, complete kitchen, carport, pool. $105. 328 Rheem Boulevard. DR 6-5875.

$70. 3 FRESHLY repainted rooms, stove, refrigerator, no pets. 1833 Bonanza St., Walnut Creek.

20b. Apts. Furnished

NYDEGGER, Paul E., Walnut Creek — Two passes to El Rey Theatre.

VERY NICE 2-room suite, close to Plaza. Employed woman. YE 4-0398.

$90 MONTH. No lease. Nicely furnished. See at 977 Thompson Rd., Lafayette. AT 4-7294 or AT 4-1111.

LAFAYETTE. Spacious one and two bedroom, nicely furnished, just redecorated, near shopping, very reasonable. Phone 284-7618 before 11 a.m. or after 6 p.m.

3 BEDROOM, close in. $125. 284-4760 or 283-0186.

20b. Apts. Furnished

Cambridge Apts.

Spacious one bedroom apartments. Furnished or unfurnished. Garbage paid. From $79.50.

2445 a Park Ave.
Concord Calif.
MU 2-7781

NEW large furnished studio apartment, electric kitchen. $96.50. KE 2-3488 or DR 6-5875. 332 Rheem Boulevard, Moraga.

LARGE deluxe studio apartment, furnished, 1 block Broadway shopping, quiet building. $80 month. Evenings, YE 4-8935.

20b. Apts. Furnished

1-BEDROOM apartment, furnished or unfurnished, utilities. One person or couple. YE 4-4906.

CHASE, George H., Concord — Two passes to El Rey Theatre.

4 CORNERS, luxury air-conditioned 1-bedroom, w/w carpeting. Adults. $105. YE 4-5882, 686-0546.

MODERN 1-bedroom unfurnished, stove and refrigerator, all utilities included. $80. 3661 Mt. Diablo Blvd. 283-8838.

FOUR CORNERS, modern, air-conditioned, 1 bedroom, furnished, w/w carpeting. Adults. $105. YE 5-5882. AT 4-1328. AT 3-6125.

20c. Duplexes

LAFAYETTE 2-BEDROOM DUPLEX
SWIMMING POOL
CHILDREN WELCOME
½ block to bus stop. Built-in stove, refrigerator, 20 x 20 sundeck, carport. $125, lease. No dogs.
283-0795

UNFURNISHED 2-bedroom, garage, stove, refrigerator. 1513 Oakland Boulevard, Walnut Creek. DR 6-5029 or YE 5-4373 after 5:30.

BEAUTIFUL large 2-bedroom duplex, $92. One 1-bedroom duplex, $85. Both with stove and refrigerator. YE 4-8958.

TRADING CARS? Want Top Money? We Buy or Consign
SEE US NOW—
DEAN & JOHN
at
San Ramon Motors
2000 Danville Hwy.
SAN RAMON
VE 7-9151

DAN COWHEAD SPECIALS

'62 FALCON
Squire. Big engine, radio, heater, stickshift. Just like new.
$2495

'61 FORD
Country squire. Radio, heater. One owner. Automatic, power steering.
$2695

Call Dan Cowhead on these and many more fine new and used car bargains at
LAFAYETTE FORD
OPEN EVENINGS
3483 Mt. Diablo Blvd. Lafayette AT 3-6294

IT'S HARD TO CATCH A SUNBEAM ALPINE ON THE ROAD

BUT $71.31 A MONTH DOES IT EASILY HERE

NATIONAL SPORTS CAR CHAMPION

BUD ROSE
2244 No. Main, Walnut Creek
YE 5-6600

Prices Take a Trimming!

DODGE SUMMER SANTA SALE

Big car, little car, right in the middle car . . . take your choice while we are playing Santa and passing out the big summer savings on new '62 Dodges!

SAVE ON DODGE DARTS $2005
AS LOW AS $200 DOWN
DELIVERED HERE

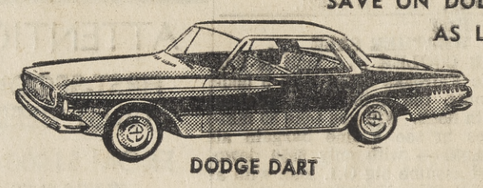

DODGE DART

SAVE ON DODGE LANCERS $1836
AS LITTLE AS $185 DOWN
DELIVERED HERE

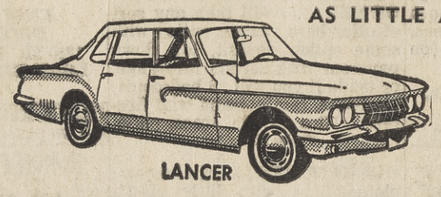

LANCER

SAVE ON POLARAS, 880's, DODGE TRUCKS, TOO!

LARGE SELECTION OF USED CARS TO CHOOSE FROM

BUTLER-CONTI

3434 Mt. Diablo Blvd. Lafayette AT 4-4491, RES. YE 4-6720

AT PRICES LIKE THESE, OUR CARS ARE A

REAL STEAL!

BUY NOW AT YEAR-END PRICES

1962 Dodge Dart 2-door hardtop, full power	Window Price $3436.15 SALE PRICE	$2986.00
1962 Dodge Lancer 4-door sedan, fully equipped	Window Price $2507.20 SALE PRICE	$2288.00
1962 Dart 2-door sport coupe "Stick," lots of extras	Window Price $2530.30 SALE PRICE	$2257.00
1962 Dart 440 Hardtop, full power Executive car	Window Price $3341.45 SALE PRICE	$2881.30
1962 Dart 440 4-door hardtop, full power Executive car	Window Price $3436.45 SALE PRICE	$2875.00

Many more fantastic reductions to choose from at

Don Marquis Dodge

Corner Willow Pass and Market St.
MU 6-1280
Where Courtesy and Outstanding Service Always Prevail

GET READY FOR **VACATION**

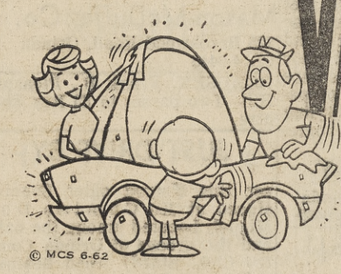

© MCS 6-62

WITH A BETTER USED CAR

1959 Galaxie
2 door hardtop, automatic transmission, power steering, radio and heater, white walls, 2/tone. A low mileage beauty.
Special this Ad only $1695

1959 Ford V8 Ranchero
Stick, radio and heater. A beauty throughout.
Only $1495

1960 Falcon
2 door, radio and heater, standard transmission.
Only $1295

1960 Ford V8
2 door, automatic transmission, radio and heater, 2/tone, white walls, factory air conditioning, immaculate throughout.
Only $1695

1955 Chevrolet ½ Ton Pickup
6 cyl., excellent mechanically.
$645

SEE NEIL SMITH (Smitty) OR RAY EDISON
Many More to Choose From
Howard Eddy Motors
Salvio and East Streets, Concord
Across From Post Office

G. A. MILLER JR.
PRESIDENT

WINNERS

TED E. REED
VICE PRESIDENT

MILLER OLDS-CADILLAC
of
Walnut Creek
Proudly Salutes These Outstanding Salesmen

BILL HUFFMAN
999 Ochos Rios
Danville

FRED REDMAN
224 Fairway Drive
Danville

FRANK CARPENTER
115 Pickering Place
Walnut Creek

JOE LARATONDA
4161 Salem Street
Concord

NORM PARKER
1030 Robin Lane, Apt. 6
Concord

OLIVER GRAHAM
#23 Cameo Court
Walnut Creek

JIM ADAMS
1384 Oakland Boulevard
Walnut Creek

These are the men responsible for MILLER OLDS-CADILLAC achieving the highest increase in sales during the recent "National Spring Sales Fiesta "contest" scoring a sensational 375% gain in sales.

FIND OUT WHY MILLER OLDS-CADILLAC IS BREAKING ALL RECORDS

MILLER OLDS-CADILLAC

DRIVE IN TODAY!

1800 MT. DIABLO BLVD.
WALNUT CREEK • YE 4-9300

20c. Duplexes

LAFAYETTE, beautiful 2-bedroom apartment, fireplace, draperies, just redecorated. Close to town and schools. Nice yard. Only $135 month. Owner pays water, garbage.
ANN GRANT
CL 4-8030 CL 4-3481

LAFAYETTE. Spacious 2-bedroom, view, deck, stove, refrigerator, garage, $115. 283-2552.

CHILDREN welcome, near everything, WC, large 2-bedroom, new w/w carpets, built-in kitchen. 283-3743.

LAFAYETTE, new duplex, 2 bedrooms, air-conditioned, patio and garden, child welcome. 284-7239.

$65. SMALL 3-room duplex, walk Walnut Creek. One or 2 adults. YE 5-5863.

SUNSET VILLAGE, 1 bedroom, garbage and water, stove and refrigerator, central heating, small private yard and patio, and yard care. Perfect for 1 lady adult, or working couple. No pets. 935-0385 after 5 p.m. $85. Available after June 15th.

SUNSET Village — spacious 2-bedroom, newly decorated, stove, refrigerator, deck, garage. $120. 283-2552.

20d. Rooms

OUTSIDE entrance, private bath and shower, furnished, very clean. Garage. YE 4-5740.

BOARD and room for person under 65. Reference required. Near everything. 284-4259.

LARGE airy room, kitchen, close in. 284-4760 or 283-0186.

21. HOMES FOR RENT

RUSSELL, William J., Lafayette—Two passes to Park Theatre.

LAFAYETTE, available July 6th, 3 bedrooms, unfurnished, or with stove and refrigerator. Large enclosed yard, near schools and transportation. Call CL 4-5043.

ALAMO, 3-bedroom, 2800 sq. ft., carpeting, $185. YE 5-3482.

JELTER, Earl H., Walnut Creek — Two passes to El Rey Theatre.

STUDIO cottage. 2 blocks downtown Walnut Creek. Stove, refrigerator, laundry porch, garage. Just redecorated. Mrs. Christiansen, 283-8447, CL 4-4560.

SMALL cottage, living, bedroom combination, quiet country setting, stove, refrigerator. YE 4-6885, 284-7406.

PLEASANT HILL, honeymoon cottage, secluded, among walnuts, oaks, buckeyes, roses. Small but complete. Living, dining, kitchen, breakfast, den, bedroom, bath. Completely redecorated. Built-in aquarium, tennarotor, kennel, water, $115. YE 5-1708.

ORINDA. 4 bedrooms, 3 baths, available July and August, $310 monthly. CL 4-2222.

OAK shaded older 3-bedroom home on wooded and landscaped ½ acre. Covered patio and sundeck. Gardener optional. $165. 284-7313.

FURNISHED 2-bedroom house, also cabin for single person. Walking distance Orinda Crossroads. CL 4-0530.

ORINDA. Unfurnished. 3 large bedrooms, 2 baths, shop, view, ½ acre, children welcome, $165 monthly. CL 4-4450.

3-BEDROOM, 2-bath home, children welcome, excellent area, dead-end street. Lease, $140. Call YE 4-7641 anytime to see it.
BARNEY GILBERT
REALTOR
1410 N. Main St., Walnut Creek

DANVILLE, 4-bedroom executive home, 2 baths, family room, all electric kitchen including dishwasher. Landscaped, sprinkler system throughout. Lease, $225. MU 6-0202, weekdays after 3 p.m.

4-BEDROOM furnished home, available during July, nominal rent for maintenance. References. YE 4-4267.

3-BEDROOM, 2-bath, built-in range and oven, disposal, refrigerator, view. Available June 30. Mr. Dollahan, YE 5-7567, after 5:30.

3-BEDROOM, 2-bath, electric kitchen. Pleasant Hill High School District. Lease. YE 5-6200.

PLEASANT Hill, 2-bedroom older home, clean, stove. Adults. YE 4-2307.

FOR RENT or option, custom 3-bedroom, rumpus. Fenced yard, patio, $135. References. 686-1639.

COTTAGE — one-bedroom, furnished or unfurnished. Knotty pine, bordering Walnut Hill Country Club, farm atmosphere. Adults, $85. YE 5-2931.

2-BEDROOM, view, patio, fireplace, 6 months lease can be extended, $150. CL 4-4526.

ORINDA, July 1, 3 bedrooms, 2 baths, electric kitchen, schools, lease. $190. CL 4-2653.

$175 FOR $200 club area home. Level hilltop, view. Patio, BBQ, compact 3-bedroom, unfurnished. CL 4-3647, TH 9-1510.

FOR LEASE, 3-bedroom, 2-bath, family room home. Fenced, covered patio. 31 Cela Ct., W.C. LAndscape 6-0098.

GUEST COTTAGE on ranch, 4 rooms, stove, refrigerator, working couple preferred. References. YE 4-4737.

LAFAYETTE. Clean 4-room house, partly furnished, 2 bedrooms, $105. Adults. YE 4-9018, MU 2-7702.

GARDEN cottage, furnished, utilities, adults, no pets, $85 per month. 934-2198.

FOR LEASE. 3-bedroom house, Pleasant Hill, near schools, churches, shopping center, transportation, available July 1st. YE 5-1605.

CONCORD. Clean 3-bedroom, double garage, fenced yard, stove, canal water furnished, $115. Call after 5 p.m. YE 4-0477.

22. BUSINESS RENTALS

OFFICE space for rent. Refrigerated air conditioners. $45 up, including utilities. Plenty of Parking. Balmain Realty, YE 4-1255.

OFFICE for rent, $70 per month. See at 919 Village Center Rd., Lafayette. Large space also avaliable, to 1050 sq. ft., air-conditioned, new. 284-1111.

OFFICE space. 20c per square foot including air-conditioning, heat and utilities. YE 5-7368.

AIR-CONDITIONED auditorium, ideal for large gatherings. CL 4-5211.

CONCORD—Willow Pass Road and Mt. Diablo, 1 store or office space at $65 per month, including utilities; one large office space at $125 month with air conditioning. All this and parking too!

$50 PER MONTH. Air-conditioned office. See at 919 Village Center Rd., Lafayette. AT 4-1111.

DIABLO COUNTRY CLUB RENTAL

Deluxe 3 bedrooms, 2 baths, separate dining room, beautiful redwood paneling throughout. Ideal for couple or small family. Gardener included at $225 per month. One year lease.
JOHN F. IMRIE
REALTOR
312 N. Hartz Ave., Danville
VE 7-2334 Eves. VE 7-2471

LARGE 2-room. Top location. Lafayette, Mt. Diablo Blvd. $75 per month. 283-6839.

COMMERCIAL area, real estate, laundry, etc. $50 and up. Restaurant or bar, partly furnished, space optional, building for sale. 3333 Mt. Diablo Blvd., Lafayette.

23. RENTALS WANTED

4-BEDROOM home, prefer furnished with swim pool or privileges. To $300. CL 4-2388.

24. RESORTS

WORLD'S FAIR rental within commuting distance to Seattle, sleeps four to six. 685-3457.

MODERN cabin, Santa Cruz Mts., near Felton. Sleeps 8, private lake for swimming, $50 weekly. DR 6-5238 or DR 6-8502.

TAHOE, north end, single family cabin, sleeps 4 plus crib. Modern, electric kitchen. $65. DR 6-5229.

TAHOE beautiful lake view, new home, completely furnished. Near Stateline, shops and beach. References required. MU 2-2280.

MODERN cabin on Eel River, sleeps 8, ideal for outdoor living, redwoods, paradise for children. Weekly $65. YE 5-4202.

LAKE TAHOE, South Shore, immaculate 2 and 3-bedroom cottages, $75 to $100. MU 2-0135.

FOR RENT—Two-room cottage, Fallen Leaf Lake, secluded, near lake. YE 4-2665.

CABIN in Twain Harte, 3 bedrooms, modern, lake, swimming, $60 week. YE 5-0778.

LAKE TAHOE (near Meeks Bay). Available July 5 through 28, inclusive, and August 6 through 31, inclusive; $60 per week for 4. 376-5397.

VACATION trailer, stove, icebox, table, sleeps 5, $35 weekly. YE 4-0280. Reserve early.

26. USED TRUCKS

WILLYS, 1950 pickup, 4-wheel drive, good condition. VE 7-2672.

TRUCK, Chevrolet, '52, flatbed; diesel tank; walnut shaker. YE 5-0239.

WILLYS pickup, 4-wd., r/h, camper, hubs, new rebuilt 6 engine. Best offer. DR 6-5670.

27. Imported & Sport Cars

MONZA, 1961, automatic transmission, all red, new condition, r/h, w/w, tinted glass, sacrifice. 934-3980.

MGA, 1959 roadster, black, wire wheels, white walls, r/h, $1400 or ?? DR 6-4570.

27. Imported & Sport Cars

VOLKSWAGEN, '61 deluxe $1400. YE 4-4138 or CL 4-0606.

VOLVO, 1959, PV444, 4-speed, white, good tires, $1250. MU 5-9570.

29. USED CARS

1958
CHEVROLET

4-door station wagon, V8, radio, heater, power steering. Light green with harmonizing interior.
$1395
A-1 USED CARS
RETT-WHITE
MOTOR SALES
1816 North Main, W.C. YE 4-0244

CUSHMAN, $60 or trade for VW supercharger; V-8 60 block, new parts; Sprite roll bar, $20. YE 5-0932.

CADILLAC, 1949, convertible, excellent condition. 283-3928.

FORD, '49, r/h, 5 good white-wall tires, not in running condition, $50. Call YE 4-8640.

1959
CHEVROLET

Impala, 2-door hardtop, automatic, V8, radio, heater. White with red interior. A real beauty.
$1995
A-1 USED CARS
RETT-WHITE
MOTOR SALES
1816 North Main, W.C. YE 4-0244

AUTO WRECKING, D & F Auto Salvage, MU 5-7703.

1960 METROPOLITAN, Sharp! 1961 Volkswagen, a gem! 1961 Pontiac Bonneville, factory air, like new. Owner sells out. VE 7-5595.

CHEVROLET, 1950 4 door sedan, running condition, $75. YE 5-7481.

1956
MERCURY

4-door sedan. Sharp! Take over payments, $20 month. YE 4-8291, ask for Bob Snow.

STATION wagon, '55 Dodge V-8, automatic, tutone, clean, 283-8858.

TEMPEST, 1962, Safari wagon, r/h, white wall tires, automatic transmission. Like new, low mileage. 934-0849.

1959
CHEVROLET

automatic, radio, heater. Take over payments $41.50 per month. YE 4-8291, ask for Bob Snow.

PLYMOUTH, '59, station wagon, sport suburban, custom storage, sacrifice, $1395. Help finance. 934-0935.

FORD, 1961 Galaxie, 4-door hardtop, automatic transmission; power steering, V-8, 180-hp. Acrylic lacquer, white with black/white vinyl interior, nylon carpet. 15 months old. Good brakes, tires. Will consider trade. No sales tax. $2200. CLifford 4-5102.

CHEVROLET '53 Bel Aire, excellent condition, new tires, seat covers, carb., $295. 284-0556.

1961
T-BIRD HARDTOP

300 horsepower engine, cruiseomatic, power steering, radio and heater. One owner. White beauty, beige interior.
$3695
A-1 USED CARS
RETT-WHITE
MOTOR SALES
1816 North Main, W.C. YE 4-0244

1957 FORD 6, stick, 4-dr. sedan, r&h, power steering, new battery, excellent tires, $500. See to appreciate at: Mobil Service Station, 960 Moraga Rd., Lafayette. 284-9962.

FORD, 1954, Victoria. R&H, clock, fordomatic, leather. Excellent. 283-2458.

29. USED CARS

FORD, 1954 station wagon. Automatic transmission, radio, white walls, new vinyl upholstery. $375. DR 6-4733.

FORD, 9-passenger Country Sedan. 1957, r/h, automatic transmission, power steering, excellent condition. $850. CL 4-3901.

FORD Ranch Wagon, 1956, 2-door, standard shift, heater, needs fender repair, $280. YE 5-0768.

1949 PACKARD, good condition, $100. MU 5-7937.

1960
FALCON

2-door sedan. Automatic, radio, heater. Deluxe blue interior. Light blue exterior. Like new.
$1595
A-1 USED CARS
RETT-WHITE
MOTOR SALES
1816 North Main, W.C. YE 4-0244

1962 CORVAIR, 700 deluxe, w/w, r/h, 4-speed, Lakewood 4-door station wagon. $100 for equity, payments $68.38 month. 283-6252, ask for Allen, before 6.

FOR SALE, 1954 Ford V8, Crestline, r/h, electric windows, good tires, clean car, runs good. 685-6660.

FORD, 1957 Country Squire wagon, r/h, automatic. Make offer. 283-3091.

1961
FORD

4-door Ranch wagon. V8, automatic, radio, heater, power steering. Light blue and like new.
$2395
A-1 USED CARS
RETT-WHITE
MOTOR SALES
1816 North Main, W.C. YE 4-0244

1960 VALIANT, V-200, station wagon, R/H, standard transmission, excellent condition. Private party. YE 4-1496.

'52 FORD, $150, stick shift, good condition. YE 4-6231.

FORD, 1950, six-cylinder, economy family car. Very clean and reliable. $250. Offer. 284-7626.

PLYMOUTH, '51, 4-door sedan, economical, dependable, $150. CL 4-3300 evenings and weekends.

1959
FORD

Galaxie, 4-door hardtop, V8, automatic, radio, heater, power steering. Blue with white tutone. A-1 shape.
$1495
A-1 USED CARS
RETT-WHITE
MOTOR SALES
1816 North Main, W.C. YE 4-0244

1958 CADILLAC sedan, de Ville, white, full power. Private party. Good condition. Evenings after 6 p.m. 283-6322.

FORD, 1954, Crestline, Victoria. R/H, 3500 miles on rebuilt motor and transmission. YE 5-7717.

HOLDEN, A. F., Lafayette—Two passes to El Rey Theatre.

BSA motorcycle, 500 CC, completely rebuilt. YE 5-4336.

1955 OLDSMOBILE, 2-door hardtop, radio, heater, real clean, $650. 934-3374.

PLYMOUTH station wagon, '53, $200, good tires. 837-5002.

MEET THE RIGHT PEOPLE

For Social Contacts
PHONE YE 5-2943
for Free Interview
or write P.O. Box 1132
CLARA LANE FRIENDSHIP CENTER
1420 S. Main • Walnut Creek
Hours: 12-5 or by apointment
NATIONWIDE

29. USED CARS

1953 FORD mileage maker 6, new radio and seatcovers, very good condition, asking $225, or make offer. YE 4-6078.

1958
FORD

Country sedan, 4-door station wagon. V8, automatic, power steering, radio, heater. Low mileage, one owner. Yellow with white tutone. This car absolutely immaculate.
$1395
A-1 USED CARS
RETT-WHITE
MOTOR SALES
1816 North Main, W.C. YE 4-0244

DODGE, '56, 4-door, nice, $495, trade up or down on pickup. VE 7-4135.

MERCURY, 1961, Monterey convertible, many extras, 15,000 miles. Original owner. $2595. KE 4-7046.

CLARK, John, Pleasant Hill—Two passes to El Rey Theatre.

CHEVROLET, Impala, '59, 4-door sport sedan, excellent condition, automatic, R/H, $1895. 283-8031 evenings.

PONTIAC, 1950, Chieftain 8. 4-door sedan. VErnon 7-4703 after 6 p.m.

FORD, convertible, '57, T-Bird engine, red/white, excellent condition, priced to sell. DR 6-5713.

FORD
1957

Fairlane 500 convertible, automatic transmission, radio, heater. Recent rebuilt motor. Blue with white tutone and white top. Sharp!
$1095
A-1 USED CARS
RETT-WHITE
MOTOR SALES
1816 North Main, W.C. YE 4-0244

30. BOATS & TRAILERS

ROOMY all aluminum teardrop camping trailer, with butane stove and icebox. Good condition. CL 4-5043.

20' FIBRE glass cabin cruiser, 70 h.p. Mercury, new guarantee, tilt trailer, $2750. YE 5-6155.

RENTALS
Refrigerators
Ranges, Washers
OPEN MONDAY & FRIDAY EVENINGS
BRUCE LEE APPLIANCES
1444 Main St., Walnut Cr
YE 4-5600

30. BOATS & TRAILERS

BOX trailer, 4x7, do-all type, $100. Call at 2158 Overlook Drive, Walnut Creek.

FOR SALE, cruiser, 30-foot Chris Craft, sedan, completely equipped, including carpets, drapes, fathometer, 100-volt wiring, constavolt, sleeps 4 in 2 cabins. Call YE 4-7344 evenings. GL 1-9000, ext. 2196 days. $7500.

NEED BOATS
Cruisers Inboards
Outboards Ski boats
Many customers waiting
DIAMOND YACHT SALES
MA 5-2582 before 6 p.m.

16 FOOT Hinds runabout, 35 electric Evinrude, ski equipment and trailer. $800. CL 4-8563 after 5 p.m.

31. Musical Instruments

Used Organ Sale
WURLITZER 2 in 1
New $1125 ..... NOW $ 995
HAMMOND CHORD
New $1025 ..... NOW $ 575
WURLITZER CONSOLE
New $3300 ..... NOW $2695
THOMAS CONSOLE
New $1495 ..... NOW $ 795
WURLITZER SPINET
New $1495 ..... NOW $ 825
WURLITZER 2 in 1
New $1125 ..... NOW $ 650
CONN CONCERT CLASSIC
New $5600 ..... NOW $2695
THOMAS
New $695 ..... NOW $ 375
SILVERTONE CHORD
New $210 ..... NOW $ 148
MASON HAMLIN PUMP
Antique ..... $ 350
FREE DELIVERY
Hendrick Piano Co.
1245 S. Main St., Walnut Creek
YE 4-9304
Open Friday eves. 'til 9 p.m.

PIANO/SOHMER console vertical, mahogany, like new. Top quality Eastern make. $680. 254-4699 evenings.

MINIPIANO, guaranteed, excellent condition. Sacrifice, $350. VE 7-4890. 6 Corwin Drive, Alamo.

RENT a piano—organ—accordion — guitar — band instrument. Low monthly rates. City Music, 1365 N. Main St., Walnut Creek.

Kitchen — Bathroom
Remodeling
Floor Covering & Formica
Free Designing
Color Planning & Estimates
KAREFREE KITCHENS
1435 Duncan, W.C.-YE 4-3227

31. Musical Instruments

PIANO, spinet, blond, good condition, best offer. 254-4288 evenings and weekends.

BALDWIN
FACTORY AUTHORIZED SALE
TREMENDOUS REDUCTIONS
UP TO 25% OFF ON
ALL NEW PIANOS AND ORGANS
LOW COST BUDGET TERMS
Baldwin Piano Co.
1321 No. Main St., W.C.
934-3980

PIANO, Keller, $225. DR 6-5218.

PLAYER piano, bench, excellent condition, Kohler and Chase. YE 4-4675.

HAMMOND chord organ, mahogany, 2 years old, $750; office desk, $20. 935-7399.

33. BARGAIN COUNTER

DOUBLE overhead garage doors and hardware, $15. YE 5-1911.

GREY Wilton rug remnant, 11'x 5'11". $20. 283-3253.

ROLL-A-WAY BED, 30" wide, $18. CL 4-8443.

34. APPLIANCES

TV, Hi-Fi, antennas, intercoms, sales and service. Lafayette Electronics, 283-6603.

21" TV console; combination stereo AM-FM radio and phono combination. Sacrifice. VE 7-5595.

PLAYER pianos, $275 and $350; rebuilt. MU 5-0212.

34. APPLIANCES

ZENITH TV
5 ONLY

These are brand new consoles, but last year's models. We will sell them at our cost plus $10 for delivery and 90 days service. These ridiculously low prices range from $211.60 to $332.00. Your opportunity to buy the finest quality TV at savings up to $130. Remember, these are completely guaranteed.
BRUCE LEE APPLIANCES
OPEN MON. & FRI. EVENINGS
1444 Main St., W.C. YE 4-5600

WHIRLPOOL automatic washing machine, good condition, reasonable. YE 4-8640.

27 FOOT upright freezer, $250; electric range, $35; refrigerator, $25. YE 5-8157.

REFRIGERATOR, 10 cu. ft. with freezer unit, $75. Smaller, $50. 284-4583.

REFRIGERATOR, large Kelvinator, exceptionally clean, late model, $100. 283-0744 after 6 p.m.

O'KEEFE and Merritt gas range, $300 value, sacrifice, $75, like new; vacuum, $35. YE 4-2875.

WEDGEWOOD stove, 4-burner, griddle, clock, separate oven, broiler; Ironrite, excellent condition. 934-0697.

REFRIGERATOR, used, family size, very good condition, $75. Will deliver. YE 4-0617.

G.E. mobile dishwasher, $85. Excellent condition. 935-5766.

JAM SESSION
SUNDAY, JUNE 24
3 p.m. to 2 a.m.
RICK'S PIANO BAR
2224 CONTRA COSTA HWY.
PLEASANT HILL

BUSINESS DIRECTORY

AIR CONDITIONING

Pacific air
- Home & Business Cooling
- Insulation
- Authorized Gibson Dealer
- Call for Free Estimates

SPECIALISTS
3202 Danville Blvd.
Alamo 837-7261

AIR CONDITIONING

ROOM UNITS
CENTRAL SYSTEMS
sales—service installations
Walnut Creek Sheet Metal & Furnace Co., Inc.
YE 4-9386
1275 Boulevard Way, W. C.
Serving this area 26 years

AUTO. TRANSMISSION

AUTO. TRANSMISSIONS
WHILE YOU WAIT $4.95
Hollidge Hydramatic
1532 Mt. Diablo Blvd.
at Commercial Ln. YE 4-1330
2350 Webster TE 4-4434
660 Van Ness GR 4-2292
270 Santa Clara CY 2-4775
3050 Broadway TE 4-4434

AUTO WRECKING

D & F Auto Salvage
Foreign cars
New and used auto parts
Tires—Engines—Transmissions—Batteries
We specialize in late model cars for wrecking
Junk Cars Bought
BANKAMERICARDS WELCOME
Intersection of Highway 4 & 24
MU 5-7703

CONTRACTOR

Building Contractor
REMODELING A SPECIALTY
FREE ESTIMATES
OLIVER COSPER & SONS
CL 4-8045

ELECTRONICS

TV Hi-Fi Antennas
Inter-Coms
Lafayette Electronics
Television
Sales-Service
283-6603
3620 Mt. Diablo

FLOORS

CONTINENTAL CLEANING COMPANY
offers complete house cleaning and floor waxing you OWE it to yourself to enjoy a clean home.
free estimates cheerfully given
YE 4-4219

GARDEN SERVICE

SPECIAL
June Rates
lawn installations, maintenance service, specialty designs, gravel rock, etc. Free estimates, reasonable.
AAA Garden Service
MU 5-1814

HARDWARE

Walnut Creek Hardware
1655 Locust — YE 4-3500
PLENTY OF FREE PARKING
Builders Hardware—complete line • Schlage • Ajax • Weiser • McKinney • Glidden Paints • Knape-Vogt • Hall-Mack • Miller-Falls

HOUSE CLEANING

Windows • Kitchens • Baths
Rugs and Upholstery
Cleaned on Location
Floors
Sanded, Cleaned, Waxed
D. M. Hawks Co. 283-8405

KARTS AND PARTS

NEW AND USED KARTS
Ricks Karting & Mower Service
955 Monument (at 4 Corners)
Concord MU 5-7854

KITCHENS

DIABLO KITCHENS
Thermador Appliances
Plus Coolers
Countertops — Cabinets
Kitchen Remodeling
RAY ARQUETTE, Owner
2770 Camino Diablo
YE 5-4262 (Eves. YE 4-8360)

LAWN CARE

TOP SOIL
SEWAGE SLUDGE
for brown lawns—New lawns
Nothing better, by bag or bulk
Free delivery by truckload
CONTRA COSTA TREATMENT PLANT
MU 2-5761

LAWN & GARDENING

Pruning—Cleanup—Hauling
Lawn care—Excavating
Tree cutting
ROTOVATING
No job too large or too small
You name it—I'll do it
Free Estimates
MU 5-6063

MATTRESS CO.

SPECIAL
Rebuilt innerspring mattress and box springs. Twinn and full size.
PRICED TO SELL
Ideal for children, guest rooms, cabins. Rebuilding - recovering, 6-hr. service.
CONTRA COSTA MATTRESS COMPANY
805 Monument Blvd., Concord
MU 2-2233 YE 5-3808

MIMEOGRAPHING

OFFSET PRINTING
Direct Mail-Advertising
Typing - Programs
THE MAIL BOX
1277 Arroyo Way
934-6221

MUSIC

Musical Instruments
New or Used
We sell or rent
Budget Terms
SHERMAN CLAY
1266 Broadway YE 5-2244

PLUMBING

Cawley Plumbing Co.
Repairs — Remodeling
New Construction
2774 Camino Diablo Blvd., W.C.
Day or Night 935-8360

ROOFING

PADELFORD
ROOFING CO.
Serving Contra Costa County Since 1927
Now is the time to prevent sudden heavy expense to the interior of your home by taking advantage of our
FREE ROOF INSPECTION OFFER
Phone YE 4-4448 eves. MU 5-8120

ROTOTILLING

WEED CUTTING
Lawns Spiked
Renovated — Sprayed
Free Estimates
Satisfaction Guaranteed
R. L. GRAHAM
R. E. PATCHIN
284-4381

Tree Removal

GENERAL HAULING
TREE REMOVAL
Wood cutting — wood splitting
Climbing — felling
brush & stump hauling
Free estimates
YE 4-8325

TV SERVICE

TV, SERVICE
NAVE YE 4-4404
1538 Locust St., W.C.

UPHOLSTERING

HARRIS of Concord
Complete line of quality fabrics.
Samples shown in your home . . .
"Get the Harris Habit"
1398 Galindo MU 5-8012

WELDING

Welding
PIPE COLUMNS
PATIO POSTS—WOOD, IRON
USED STEEL BOUGHT
1986 Geary Road

SUN Classified Ads

ADS appear in 5 papers during the week: WEDNESDAY: Sun Shopping News. FRIDAY: Pleasant Hill Sun, Walnut Creek Sun, Lafayette Sun and Orinda Sun.
RATES: 14 words for $1.60, each additional word 10c (in 5 word groups). Same ad with no changes: Second insertion 90c; 3rd insertion and thereafter 70c in three runs. Wednesday and Friday papers are 1 insertion.
BARGAIN COUNTER: Payable in advance: 10 words, 2 insertions for $1.70 for articles valued at not more than $20. 50c refund if articles sell first insertion.
DEADLINES: Tues. 10 a.m., Mon. 4:00 for canceling ads. Fri. 5 p.m. to place or cancel classification 68 and 69. Too Late to Classify, Tues. noon. Class Displays, noon Monday
TELEPHONES: YEllowstone 4-5030, 284-4444, CLifford 4-4444.

SUN INDEX

1. REAL ESTATE
3. ALAMO
4. CONCORD
5. DANVILLE
7. LAFAYETTE
8. ORINDA
10. PLEASANT HILL
11. RHEEM-MORAGA
12. WALNUT CREEK
13. LOTS & ACREAGE
14. REALTY WANTED
15. BUSINESS OPPORTUNITY
16. LOANS
17. COMMERCIAL PROPERTY
18. MONEY WANTED
20. RENTALS
(a) Apts. unfurnished
(b) Apts. furnished
(c) Duplexes
(d) Rooms
21 HOMES FOR RENT
22. BUSINESS RENTALS
23. RENTALS WANTED
24. RESORTS
25. WILL TRADE
26. USED TRUCKS
27. IMPORTED AND SPORT CARS
28. NEW CARS
29. USED CARS
30. BOATS & TRAILERS
31. MUSICAL INSTRUMENTS
33. BARGAIN COUNTER
34. APPLIANCES
35. HOUSEHOLD GOODS
38. MISCELLANEOUS FOR SALE
39. MISCELLANEOUS WANTED
42. TEEN-AGE HELP
43. WORK WANTED
44. HELP WANTED
44A. MEN WANTED
44B. WOMEN WANTED
46. LOST AND FOUND
47. PETS AND SUPPLIES
49 EQUIPMENT RENTALS
50. NURSERY SCHOOLS
56. REST HOMES
58. PROFESSIONAL
60. INSTRUCTION
65. RIDES
66. PERSONALS
67. PERSONAL SERVICES
68. SERVICES HOME & GARDEN
69. SERVICES
70. TOO LATE TO CLASSIFY

34. APPLIANCES

G.E. automatic washer, good condition. $40. 254-5310.

REACH-IN box, Frigidaire, 6-door, 6x6'x2', excellent running condition, $250. 284-4923.

FOUR-BURNER OCCIDENTAL gas stove with circulating heater and griddle. $40. Call 284-7521 evenings except Thursday.

RANGE, Wedgewood, gas, 2 ovens, fully automatic, excellent condition. Best offer. CL 4-2547.

STOVE, 4 burner with oven and broiler, 40" wide, working condition, white. Haul it away for $15. YE 4-8654, evenings, weekends.

FRIGIDAIRE, 13', double door, excellent condition, $150. CL 4-3934.

35. HOUSEHOLD GOODS

NEW kitchens, remodeling, appliances. Diablo Kitchens. Ray Arquette. YE 5-4262.

LATE Victorian marble top dresser with mirror and console. Excellent condition. Reasonable. YE 5-8299.

OAK dinette set, blond, 4 chairs, $25 or best offer. MU 5-5683.

MAPLE DESK, good condition, $30. YE 4-6801.

DINETTE Set, 4 chairs, gray, black legs, brass trim, one leaf, $30. YE 4-9478.

DRAPES, linen, hand print, custom made, floral, toast background. $10 per pair, 4 pair. Bed, ¾, guest room, almost new, $30. 283-3581.

RUG with pad, rust, 9x15. Excellent condition. $25. Maple cobbler's bench, $8. CL 4-2109.

COMPLETE household furnishings, including fine china and stemware. 283-8158.

LARGE 42" maple hutch; antique small table; maple sofa; floor lamp; pictures; accessories; fireplace fixtures; electric fan. 283-6065.

USED custom-made drapes, 104x50", 50x50", lined, good condition. CL 4-0785.

GOING Oriental, must sell early American furniture—wing sofa, brown tweed, $35; solid maple end tables and coffee table, $15 each. 283-2242.

STOVE, gas, deluxe, $50; lovely buffet, mahogany, $50. YE 5-5152.

SOFA and chair in good condition, tan, $50. YE 5-7406.

FRIGIDAIRE refrigerator, very good condition, cross top freezer, $60. One place setting, International Sterling Silver, Queen's Lace, never used, $30. 284-1069.

DUNCAN Phyfe 8-pc. dining room set; beige rugs; Emerson upright piano; double mattress and springs. Reasonable. 284-4278.

GOOD overstuffed chair, medium size, needs slip cover or upholstering, $8. 284-4580.

CHROME DINETTE SET. 4 chairs, good condition. $35. 284-4077.

GREY and chrome dinette set, 4 chairs. $28.50. 686-1486.

LARGE knotty pine dining room table, 6 chairs, $150; modern walnut chest, $35. 283-3865.

HIDE-A-BEDS (2), one like new, other good condition. CL 4-5342.

MARTIN, Edward, Orinda—Two passes to Park Theatre.

LIVING room, dining table, six chairs, kitchen stool, bed table, small desk, corner table and bedroom chair. YE 4-3674.

SMALL light wood personal desk, like new, $17.50. YE 4-1896.

DINING or game table, mahogany, 40 x 40, $15; chairs, foam padded, $15 each. 284-7581.

38. Miscellaneous For Sale

CANVAS TARPAULINS — New or used—most sizes White canvas 3, 4, 5 or 6 foot widths — by the yard. Army-Navy Surplus Mart. 1333 Main St. YE 4-3414

WEDDING GOWN, beautiful peau-de-soie and lace, size 12 to 14, cost $195, sell for $70. DR 6-5678.

H. MOFFETT loves freezer owners and vice versa. Payless Freezer Foods. MU 5-9211.

DO-IT-YOURSELF upholsterers. Large stock of foam rubber and polyfoam—½" to 6" thick. Low prices. Also naugahyde and other leatherette fabrics from 99c a yard.
ARMY-NAVY SURPLUS MART
1333 Main St., W.C. YE 4-3414

MANURE. We have a type for every garden need. F-L Dairy Goat Farm. 501 Castle Rock Road. YE 5-5341.

PHOTO CENTER
NEW & USED
We Buy or Trade
RENTALS
PHOTO SUPPLIES
1325 Main, W. C.
YE 4-7207 Open Fri. 'til 9

STEREO-HI FI record player, with sapphire needle. Just assume 8 payments of $5.52. Two separate speakers. Plays all 4 speed records. Call MU 5-3131

TOP SOIL—Sewage sludge, for brown lawns, new lawns. Contra Costa Treatment Plant. MU 2-5761.

FENCE MATERIAL SPECIAL
Good Neighbor 4 ft.....54c ft.
Or 5 ft.....62c ft.
Hex Top 6 ft.....69c ft.
Cedar Boards. Redwood 4x4 and 2x4
DIABLO FENCE CO.
3459 Mt. Diablo Blvd Lafayette
283-3605

BERRIES — for canning, freezing—Ollalie, Boysen, Logan. 56 N. Jackson Way, Alamo. 837-4350.

JUNE CLEARANCE
Special sale of new baby furniture, wheel goods, toys, clothing, etc. Prices drastically reduced. Huge savings guaranteed. Cribs, $16.95 and up; Porta-cribs, $20.95. Hundreds of bargains. Some used items. Trade-ins accepted. Open evenings, Sundays.
JEAN'S BABY SHOP
2444 Grove, Oakland HI 4-5170

OFFICE DESK, oak, 35 x 62, swivel chair, $20; iron bed, mattress, $15. YE 4-6868.

MORSE, 1960 model, knitting machine. Excellent condition, $90. CL 4-0421 after 6.

FISHING boat and trailer; corrugated metal roofing; tool box; rotary lawn mower; 1" pipe; misc tools. After 6 p.m., 934-4354.

WALNUT Hills membership for sale. $200. 283-8372.

KARTS and parts. Ricks Karting & Mower Service. MU 5-7854

BLANKETS will be dry cleaned, fluffed and sanitized at all Payless Cleaners for 78c each.

A Sweet Buy
Horse Manure unlimited
Aged or green (no straw)
Excellent compost material for use on roses, lawns, etc. 6 yards for $24, 3 yards for $15. Delivered.
BOB KEENEY
Buckeye Ranch
283-3846

1962 MODEL White zig-zag sewing machine. Makes buttonholes, sews on buttons, darns and fancy stitches with flip of lever. Assume 7 payments of $5.72. Call MU 5-3131.

LOOK! 2 rooms, hall carpet, professionally power cleaned, $19.85; divan set. W. H. Billingsley, 685-5931.

PICTURE fuzzy? Get a booster and/or a new antenna from us. Compare our prices. Complete line hi-fi kits. Up to 50% off on tubes and parts. Use your Bankamericard.
VALCO ELECTRONICS SUPPLY CO.
1492 Contra Costa Highway
Pleasant Hill 686-1535

HAGEN'S ANTIQUE CORNER
440 - 1st St. Benicia
SUMMER SALES
Wicker patio furniture; ice cream table and chairs. We specialize in
ANTIQUE CLOCKS
of all kinds. One-year guarantee. Some GRANDFATHER and GRANDMOTHER clocks. Antique telephones, $15 and up.

PRE-AUCTION SALE
Big reduction on machinery and equipment. Nails $10 per hundred. Bolts, nuts, washers, 15c per pound. Pumps, fans, pipe fittings; welding equipment reduced. Dodge '48, 1-ton truck, dual wheels, $400. 20x150 quonset hut, all steel, $200.
You name it—I've got it.
C. Harris, San Ramon, VE 7-2556

"HAPPY THE CLOWN" conducts your home party. Merry-go-round, magic, prizes, favors. $18. MU 6-1383.

MATERNITY clothes, size 14, 4 good dresses, 2 jackets, all good condition, $35. YE 4-9478.

ROUND bobbin Singer, attachments and button-holer. $40. CL 4-0903.

NEW Westinghouse roaster, retails $50, unopened carton. Sacrifice. CL 4-5814.

DECORATIVE GRAVEL OF ALL KINDS
PERKIN'S MASONRY SUPPLY
612 Monument Blvd.
CONCORD MU 5-5633

1962 WHITE zig-zag sewing machine, buttonholes, sews on buttons, fancy stitches without attachments. Assume 8 payments at $4.02 per month. Free home trial. 685-0811.

3¼ HP motor bike. Good condition. $55. YE 4-1630.

THAYER baby buggy, good condition. $30 or best offer. CL 4-4406.

23' DOUGHBOY swim pool, new inner liner, filter and ladder, $195. YE 4-2547.

SPINET piano; bedroom suite; chrome dinette; dresser; redwood table, benches; cooler; portable bar; desk; hand lawn mower; vanity table; pair shutters; combination radio. Free kitten. MU 2-6389.

ROLL-AWAY, 3 position innerspring mattress, good condition, $20; Girl's racer bike, $15. YE 4-9712.

38. Miscellaneous For Sale

PORTER Cable block plane, $45, and electric hoe, $15. Folding console ironer, $35. Gun rack, $5; pull lamp, $3.50; 3-tier cart, $4.50. DR 6-5713.

SUMMER - WINTER maternity wardrobe, size 10, $35 complete or sell separately. Bassinette, bottles, sterilizer, infant clothes. 283-3147.

COMMERCIAL rug cleaning machine for sale. 685-6660.

BICYCLE. $10. CL 4-3665.

COMFORTABLE roll-away bed, $20; black formica dinette table and chairs, $10. 283-6584.

SACRIFICE, Luke Gibney and Mel Brenner paintings. 235 Second Avenue South, Pacheco, California.

BRASS screen, fender, andirons, tools. Marble-top tables, antique French fire screen. 283-3935.

MOVIE camera and case, Bell and Howell 8mm, excellent condition, $32. 283-2242.

SET of pipe wrenches and reamer, $40; tile and brick cutter, $30; 200' reel tape measure, $10; hand "Drive It" with bullets, for concrete, $25; various garden tools, $1 and $2. 110 Collins Drive, after 4:30.

GRAVE plot, one grave, in beautiful Oakmont Park Cemetery, Lafayette Hills. THornwall 5-7689.

MARIO Pompo, black patent pumps, 7½AAA, worn twice, $12. 283-8470.

ROYAL Ann cherries, by pound or box, Bailey's Stand, Alhambra Valley.

PATIO sale, antiques, carnival glass, love seat, Oriental chair, etc.; stove, twin beds, table and chairs, IBM electric typewriter, etc. June 21, 22, 23. 3249 Hudson Avenue, Walnut Creek.

SURFCOOL evaporator cooler, 3-speed blower, can be used as fan, $30; smaller evaporator cooler, $10. MU 2-2350.

TWO cages and iron stands plus canary for $5; 9x12 acrylon rug and pad, green, perfect, $40. MU 2-7663.

CHLORINE
POOL CHEMICALS AND SUPPLIES
PERKINS MASONRY SUPPLY
612 Monument Blvd.
Concord MU 5-5633

GO-KART. Metal frame, 2¾ h.p. engine. $80, or trade for small boat. CL 4-4005.

RECONDITIONED player piano, excellent condition. $375. Remington portable typewriter, practically new. $45. DR 6-4318.

39. Miscellaneous Wanted

WANTED — 150- or 200-gallon butane or propane tank. VE 7-6340.

WANTED—good used accordion. YE 4-3418.

BAR bells, 90-pounds, 110-pounds. YE 4-7874.

REDWOOD FURNITURE, chairs, chaise, with cushions, good condition. Reasonable. Rattan furniture, patio. CL 4-0785.

Used Furniture Wanted
Highest cash prices paid for used furniture and appliances.
Monument Furniture Co.
Contra Costa Hwy. and Trelaney
Just North of Monument
MU 2-2021

GUNS—All kinds, modern or antique. Top cash prices paid. Burt's, 1833 San Pablo. GL 2-0885.

WANTED: A good regulation used pool table. 283-3821.

42. TEENAGE HELP

SWIMMING lessons, qualified experienced instructor. Private, semi-private, group. YE 4-0036.

BOB—college student, considers any type of work. 283-2855.

COLLEGE girl wants full-time job. Speaks some Spanish. CL 4-5941.

LAWN mowing and odd jobs. 283-8907.

PRIVATE swimming lessons by experienced teacher. Call Susan, 284-1193.

WEEDING—any job appreciated. Please call Houston Kimbrough. 284-8676.

SUMMER special. Learn guitar—chords, melody. Perry Anderson, 284-0295.

MOTHER'S helper, baby sitting, week days. Mary Ann, 16. Experienced. 682-6103.

EXPERIENCED girl, 16, baby sitting, 2 or 3 children, nice home in Walnut Creek. YE 4-8762.

TEENAGER needs work, boy-Friday, delivery, stock clerk, service station. YE 4-6443.

JEAN, 18, wants typing, filing, stock clerk. 682-6103.

SPANISH and high school math tutor. Carol Knudsen, CL 4-2704.

'62 GRADUATE desires baby-sitting, office work. Call Diane, 283-2863.

EXPERIENCED pianist, organist, wants summer job. Plays. Teaches. DR 6-4739.

YOUNG man, any type work, Lafayette area. 283-0427.

COLLEGE girl, daytime child care in Lafayette area. 284-4583.

INSTRUCTION — beginners flute lessons by experienced teacher, Oakland Symphony member. YE 4-1388.

COLLEGE girl, types, experienced housekeeper, cafeteria. 283-2607.

JUDY, 16, desires baby sitting, mother's helper, typing. 254-3385.

SWIMMING lessons. Qualified instructors. Private, semi-private, group. CL 4-3170.

FRED Schifferle will do yard work. CL 4-3665.

COLLEGE girl experienced in office, fountain work. Julie, 934-2144.

MOTHER'S HELPER — Housekeeping (ironing, cooking, etc.). Betsy Brady, YE 4-2614.

D.V.C. STUDENT wants live-in job. Child care and house care. Linda, YE 4-3390.

42. TEENAGE HELP

SOPHOMORE college girl needs work. Own transportation. Child care, light housework. Lois, 934-8760.

SENIOR, experienced with children, available afternoons, evenings. Pamela McGill, 935-6453.

EXPERIENCED girl, 16, baby-sitting, 2 or 3 children, nice home in Walnut Creek. YE 4-8762.

HIGH SCHOOL senior, babysitting, light housework, vacation gardening, W.C. area. Diana, YE 4-2888.

WORK wanted—Yard work, odd jobs, Dan Shaw, 283-2705.

43. WORK WANTED

BABYSITTING summer days and evenings. Experienced. Can cook, type, do light housework. YE 4-2046.

BABYSITTING, experienced, mature person. 934-1683.

BABY sitting, fenced yard, mother of one, upper Pleasant Hill, day or evevning. YE 4-1799.

SEWING and alterations expertly handled. 283-8803.

RELIABLE lady wants day work, Monday and Wednesday. Local references. LO 8-4470, evenings.

DAY work. Lafayette-Orinda area. References. Own transportation. TE 2-7584.

CAL student will do yard or housework. Local references. Chuck Stacy, 283-8670.

GARDEN maintenance, experienced. Call 934-5012 after 5 p.m.

RELIABLE woman wants housework with baby sitting. Five days week. 935-7806. Walnut Creek area.

TEENAGER will baby sit 2 or 3 children. Will teach elementary German. 283-2067.

WELDING, clothes line poles, pipe columns, wood, iron. 934-4354 after 6.

IRONING — good work. Shirts and flatwear 10c with regular ironing. All other articles 15c. YE 5-4628.

IRONING done in my home, $1 per hour. YE 4-8123.

DRESSMAKING, remodeling and alterations, by Kim. Reasonable. 167 Vivian Dr. MU 5-3683.

EXPERT clothing alterations, work guaranteed, fittings in your home or mine. YE 4-7253.

ALTERATIONS, dressmaking, remodeling. Expert and guaranteed work. CL 4-2291.

DO YOU want your home or yard cleaned? Call after 6 p.m., YE 4-7223.

EXPERIENCED gardener wants work by week or month. $2.50 hour. OLympic 8-4048.

GARDENING maintenance. Call after 6 p.m. ACademy 8-3232.

WANTED painting, interior and exterior. Free estimates. 228-3276.

DRESSMAKING tailoring alterations. Period costumes Reasonable. experienced. Work guaranteed. YE 5-0933. 9 to 12 noon.

WEED cutting, gardening, clean up, light hauling, window cleaning. OL 5-6249.

ALTERATIONS done in my home. Experienced. Reasonable. 2748 West Gate Ave., Concord. MU 5-5076.

IRONING, $1.50 per dozen. Experienced. Beautiful work, 1-day service. 686-0489.

WORN floors like new, new floors, waxing, sanding, refinishing, bleaching, stain removing. Free estimates. AC 8-5243.

JAPANESE gardener. Work by month or cleanup. 934-4945.

GARDENER, Japanese, expert, references. Monthly maintenance. 1-mile radius of Moraga Way. TH 3-2428.

EXPERIENCED woman, day work, cleaning, ironing, child care. Local reference. Mon., Tues., Wed. 652-9989.

RINGOT, Leo J., Jr., Orinda—Two passes to Park Theatre.

BABYSITTING, light housework. OL 2-8577.

HIGH SCHOOL girl desires babysitting, days or evenings. Prefer full-time summer work. Suzanne, YE 4-9188.

EXPERIENCED 17-year-old girl desires daily housekeeping and babysitting. 283-6481.

WANTED, summer job for girl 16, babysitting or housework. 283-3240.

GENERAL office. 4 years' real estate experience. Excellent local references. 376-5232.

WOULD like day work. Good references and car. Judy, 568-3788.

EXPERIENCED lady desires day work. Good ironer. Phone: 834-4853.

44. HELP WANTED

COUPLE WANTED — exchange rent, one-bedroom cottage for yard and housework. Danville. VE 7-7144.

LOOKING FOR EXTRA VACATION MONEY?
Part or full time work?
YE 5-8166 TODAY
Pleasant surroundings in air-conditioned office. No previous training necessary. Chance for rapid advancement.
CALL FOR APPOINTMENT

NEED extra cash? Sell those unused items with a Sun want ad. Dial YE 4-5000.

OTT, Hilda, Walnut Creek—Two passes to El Rey Theatre.

HAVE an apartment for rent? Try a want ad in the Sun for extra income. Dial YE 4-5000.

APARTMENT manager wanted —12 units, Lafayette. Modern 2-bedroom apartment, unfurnished, deck, for responsible party or couple, rental allowance. References. Experience not required. Write Box F—1001 Oak Hill Rd., Lafayette.

44A. MEN WANTED

MALE, ages 20 to 30, 5 days, full time, kitchen help. Apply after 2 p.m. 284-9929.

44A. MEN WANTED

REAL ESTATE SALESMEN
TOP OFFICE
EARNINGS
ADVERTISING
ESCROW SERVICE
ASSISTANCE
SELL WITH THE LEADERS
E. J. CAREY & CO.
Call Mr. Binker, AT 4-4463
3425 Mt. Diablo Blvd., Lafayette

OPENING in Concord real estate office for 2 reliable, honest men and a sales manager or trainee for sales manager. Excellent location, 6 years in Concord. Bonus plan, floor time. Will train. I want full time men only. If you need $1,000 per month or more, apply in person to Bob Tyler at 1643 East St., Concord.

44B. WOMEN WANTED

RELIABLE woman, cleaning, two days per week. Exchange references. Walnut Creek area. YE 4-0369.

BEAUTY OPERATOR — Stylist, with following, salary and up to 60% commission. Goldman's Beauty Salon, Broadway Center, YE 5-3470.

HOME REGISTRARS. Housewives and college girls. Salary $1.50 per hour guarantee plus bonus plan. Concord and Pleasant Hill areas. Pleasant morning work. YE 5-4411, 9:00 to 12:00 a.m. only Thursday, Friday, Saturday.

AVON Cosmetics has immediate openings for matured women to service excellent Avon territories. Earn at least $2 per hour. Call mornings MU 5-1626.

LIGHT housekeeping, care of children, ages 10 and 12. Five-day week, must have own transportation. Call evenings 283-0376.

TAP teachers for babies, beginners, $10 daily minimum guarantee. We train free. YE 5-4411.

PHOTO PRINTER. Must be experienced on automatic printers for photo finishing. Part time, afternoons, 5-day week. Photo Center. YE 4-7207.

REGISTERED nurse, or licensed vocational nurse for night supervision in 60-bed Convalescent Hospital. Apply in person only. 1911 Oak Park Boulevard, Pleasant Hill.

COOK, thoroughly experienced for preparing and serving food in 60-bed Convalescent Hospital. Apply in person only. 1911 Oak Park Boulevard, Pleasant Hill.

FEMALE part-time bakery help wanted. Union scale. Call between 8 and 10 p.m. YE 4-0196.

PUREBRED, Siamese sealpoint, male kittens, $15; female Siamese cat, 1½ years, $5. CL 4-4066.

DENTAL assistant, over 30, part-time, permanent, will train. 283-2325.

47. PETS AND SUPPLIES

FRENCH poodles, five puppies, chocolate brown, pure bred, no papers, small standards. Reasonable. St. Francis Pet Motel. VE 7-6786.

MINIATURE dachshund, beautiful pup, black and tan, excellent papers. MU 6-2075.

PEDIGREED young female peke to good home for $25, red sable, loves children. YE 5-7406.

LADY'S horse, 3 years old, blue roan. Good for experienced child. Gentle, $300. Box 35, Pleasant Hill Road, Martinez.

AKC registered Gordon setter male pups. Beautiful pets, fine field dogs. $50. CL 4-3977.

REGISTERED Hampshire sheep, pigeons, rabbits, cages and equipment. 283-6467.

FREE to good homes. Male kittens. Seven weeks old, female cat. Call 284-7685.

MALE kittens. Black and white, gentle, cute, used to children. Seven weeks. YE 5-3155.

SIAMESE kittens for sale, 3 months, male, $15. Female, $10. Housebroken, gentle. VE 7-6116.

POODLES, brown miniature, purebred, no papers, 2 months, $35. 685-8375 or YE 5-7368.

FAMILY milk cow with calf, $150. 228-5521, evenings.

ZEBRA finches, a happy pair, complete with cage, 9 months old, $15. YE 4-9585.

BLACK quarter type horse, 4 years old, good conformation. YE 4-8125.

ST. FRANCIS Pet Motel, under new management. "Let People Who Care, Board Your Pet". Julie and Walt Dayringer. VE 7-6786.

KITTEN, Siamese Bluepoint, female, 8 weeks, papers, $25. 283-8127.

MALTESE puppies, 8 weeks, AKC, males. 935-1362.

POODLES, 2 beautiful miniature silver female pups, registered. YE 4-5292.

COCKERS — Champion bloodlines, registered, all ages, prices. 550 E. Hookston Rd., Pleasant Hill.

COCKERS, AKC, quality puppies, reasonable. 1472 Contra Costa Hiway. MU 5-4551.

POODLES, AKC, toys, miniatures, $75 up. Terms. Breeder's terms. Stud service. Martinez. AC 8-5243.

7 OAKS Stables Riding School, English equitation, etc. Stables, YE 5-9856; home, YE 5-1076.

PEKINGESE PUPS—Cute as a bug's ear — pedigreed. Ready now or two weeks. CL 4-0523.

FRENCH poodles, brown, 2 months old. YE 5-1820.

GERMAN short hair puppies, AKC, quality lineage. Excellent hunters and devoted pets, $60. YE 5-2915.

FREE—part shepherd puppies and kittens to good homes. 1736 Geary Road, Walnut Creek.

CAIRN terrier puppies, AKC, champion sired. Rare and adorable. 228-2175.

KEESHONDEN puppies, AKC registered. Julie Dayringer, San Ramon. VE 7-6786.

47. PETS AND SUPPLIES

RARE and unusual Burmese kittens, 2, female, $15. 283-6664.

SADDLE HORSE, part quarter-horse and Arabian. 283-6856.

SIAMESE, seal point, thorobred, show possibilities, house broken. CL 4-3402.

49. EQUIPMENT RENTALS

RENTALS
Washers · Refrigerators · Ranges
WAGNER'S APPLIANCES
1710 Main St., W.C. YE 4-2426

50. NURSERY SCHOOLS

PIED PIPER PLAY CENTER
Cooperative nursery school Enroll now. Summer sessions. fall sessions. Mornings—afternoons. For information call June Oddone, YE 5-2420.

REGISTERING now for summer and fall sessions. Lafayette Co-op Nursery School. Mrs. Chase, 283-8162.

60. INSTRUCTION

MUSIC LESSONS THIS SUMMER?
CALL NOW
Choose your favorite instrument
Our rental option plan includes
Band Instruments
for
Summer session or private lessons
Sturgeon Studios
982 Oakland St. Lafayette
283-6101

SUMMER guitar classes, folk and classical, students and adults. CL 4-4099.

BASIC Skills Review class (for real estate, insurance, bond salesman. STUDENT or adults interested in improving Arithmetic, Reading and Composition skills), Tuesdays, 7:00-10:00. June 19-Aug. 7. 8 weeks, all materials-testing-tuition. Call 935-5840.

TUTORING — All elementary subjects. Specialize in reading problems. Experienced teacher. CL 4-4548.

EXPERIENCED remedial teacher, reading, phonics, other elementary subjects. YE 5-0457.

SYNCHRONIZED swim club. MU 2-3763, YE 4-8905.

ART INSTRUCTION
SUMMER SESSION
Individual or group instruction in painting, scupture and drawing by a professional art teacher
Call Bernie Segal
837-9029
Danville

PIANO LESSONS by qualified teacher. 935-3462.

DEVELOPMENTAL READING CLINIC
ANNOUNCEMENT
SUMMER SESSION
June 19 - July 26
Children's Reading WORKSHOP
Classes Tues., Wed., Thurs., 3:00-5:00 (ages 8-14)
ADULT READING ACCELERATION
Class 7:00-10:00 Thursday
Classes at Co-op Walnut Creek
Tuition - materials - testing reasonable
Call 935-6840 for Information

SOLTAU SWIM SCHOOL
11th year in Walnut Creek.
Learn to swim—age 2 to 70.
Arrange appointments now.
YE 5-2332
7 OAKS STABLES
RIDING SCHOOL
ENGLISH EQUITATION
Show preparation — boarding — training — hauling
Doug and Donna Woods
1907 Miranda Ave., Alamo
Stables, YE 5-9856

PIANO lessons—enroll for summer now, your home, studio, classical, popular, children, adults. European training. Mr. Balke. YE 5-4728.

CLEAN out your garage, then dial YE 4-5000 and place a want ad in the Sun to sell all those no longer needed items.

SPANISH, French, German taught by university trained U.N. approved expert. Emphasizing flawless pronunciation, phrasing and grammar. YE 5-7120.

INDIVIDUAL summer tutoring for elementary school children with remedial reading and math problems. Instructor with 10 years experience in remedial field. HEmpstead 9-9411, write 1320 Locust St., W.C. Box BK.

67. PERSONAL SERVICES

ACCOUNTING-income tax service. YE 5-1583.

DRESSMAKING, alterations Knits altered, expert deluxe finish on all garments. Gregory Gardens. MU 2-1344.

SPRAYING
GOPHERS TERMITES
HOUSE PESTS
Concord, Lafayette, Walnut Creek
PHONE FREE
Enterprise 1-2151 658-5600
AILING HOUSE PEST SERVICE

67. PERSONAL SERVICES

BETTER dresses, coats, suits. Alterations accepted. Wardrobe consultation. YE 5-7187.

FOR information about Alcoholics Anonymous write P. O Box 1065, Walnut Creek, or phone TWinoaks 3-4300.

68. Services Home, Garden

ALL HOUSECLEANING—D. M. Hawks Co. 283-8405.

POST HOLES, narrow trenching for water, gas and sprinklers. Seven days a week. YE 4-8989.

HANDYMAN
Fencing, patios retaining walls
Walks, landscaping pruning
CL 4-3117

HANDYMAN — Rototilling, all around experience. Own transportation, equipment. Repairs garden equipment. DRake 6-5062.

Cecil's Rotovating
Rototilling and Grading
Ford Tractor with Scraper
Cecil Tamplen YE 4-8248

GENERAL hauling, YE 4-8952

POSTHOLE DIGGING
D. M. JUDD
Phone YEllowstone 4-3283

LIGHT moving, hauling and rototilling. B. Schlegel YE 5-6269 or YE 5-0755

LOOK! 2 rooms, hall carpet, professionally power cleaned, $19.85, divan set. W. H. Billingsley, 685-5931.

PERSONALIZED REMODELING
Kitchens Bathrooms
THE ENTIRE HOME
Eves 7-9 p.m 283-2401

EXPERIENCED Japanese gardener desires maintenance work. By month. 934-7817.

Custom Construction Company
2076 Mt. Diablo Blvd.
Walnut Creek
YE 4-9318
No Job Too Big Or Too Small

PAINTING. Clean, fast, licensed, insured. Quality materials and application guaranteed. Written bid. Philip Ross, days, YE 5-7047; (YE 4-0603 early a.m. or late p.m.).

FENCING — patios — retaining walls. B. Schlegel. YE 5-6269 or YE 5-0755

HOME CONSTRUCTION ALTERATION — REMODELING
Theron J. Beougher
Licensed Contractor
Free estimates . . . Financing
934-1909 anytime or after 6 p.m

PLUMBING, repairs, remodeling. Cawley Plumbing Co., 935-8360.

TRENCHING for water gas lines, sprinkling systems, underground cables, drain tile, etc New lawns. Louis Cleaver, OLympic 3-1067.

EXPERIENCED Japanese landscape gardener wishes job on monthly basis. Call after 5, MU 2-5439.

HAULING AND CLEANUP
Residential — commercial industrial
Specializing in contractors work.
Fast service — reasonable rates
BRICKETT & BRACEY HAULING SERVICE
720 - 61st St. Oakland
OLympic 3-3644 after 6 p.m.

OLIVER COSPER & SONS
General Contractor
Remodeling a Specialty
Free Estimates
CL 4-8045

UPHOLSTERING Harris of Concord. MU 5-8012.

ROTOTILLING for fire and weed control. Bulldozing and slide clearance. 283-6373, 283-6360.

POSTHOLE DIGGING
Weekend work by appointment
A. N. HOOD YE 4-0259

WHY MOVE? Add a room. Licensed, insured general contractor. Lens Cogdell. CL 4-0590.

PADELFORD Roofing, this area since 1927. YE 4-4448.

GARDENING and monthly maintenance. Pruning. Cleanup. BEacon 2-6987.

CLEAN UP and hauling. Call after 5:00 weekdays, anytime Saturday. OLympic 8-1249.

GARDEN service, installations, service, etc. MU 5-1814.

ROTOTILLING by John McGhee. No charge for estimates. MU 5-1634.

ROBERT Stevens Landscaping and Trucking and Rototilling. Top soil, sandy loam, fertilizer, gravel. MU 2-3673.

STEER MANURE— PULVERIZED
$6 per yard for 3 or more yards delivered. Call Keith Duarte, YE 4-5586.

Japanese Landscape Gardener EXPERT—monthly maintenance and landscaping. **REASONABLE**
OL 5-9937 AFTER 6 P.M.

WEED CUTTING, Nick Granados, 283-2300.

WEEDS
ABATEMENT
DISCING
YE 5-0690 Dale McMurren

68. Services Home, Garden

TRI CITY WINDOW CLEANING
Insured
Complete House Cleaning
OL 5-2943

Lawn Spiking
RENOVATING, FERTILIZING
(Lawns swept clean)
B. "Andy" Anderson 284-7596
ROTOTILLING. Free estimates. 283-3780.

REMOVAL OF TRASH AND RUBBISH
Our specialty Free estimates. Above service to our customers only.
Lafayette Garbage Disposal Service
283-2989 283-3778

PIER AND POST HOLE DRILLING
NEELY L. FOULGER AC 8-0167

BUILDING CONTRACTOR, remodeling a specialty. CL 4-8045.

CEMENT REPAIR
Brick block,
retaining walls,
driveways, patios
free estimates
YE 5-2450

ROTOTILLING. Free estimates. 283-3780.

HAULING, light, yards cleaned, gardening, weeding, pruning, fences stained. VE 7-6851.

CLEANING, hauling, basements, gardening, odd jobs. KEllogg 6-6156 after 6 p.m.

EXPERIENCED complete gardening and lawn maintenance. New lawn building. TH 9-1139.

Lawn Aerating
Experienced. Professionally equipped. Lawns swept clean.
283-2833 ALLYN MYERS

69. SERVICES

PAINTING - PAPER HANGING
PRE-ESTIMATES
E. M. MURLEY YE 4-5721

ROTOTILLING—R. L. Graham, R. E. Patchin. 284-4381.

TREE removal—hauling. YE 4-8325.

PAINTING—HOME REPAIRING, ETC.
Do it yourself jobs repaired. Free estimates. Phone MU 5-3513

Frank Cataline, general building contractor. 20 yrs. in business. Carpentry work, brick work, side walks, patios, retaining walls, remodeling new or old. CL 4-2966. 27 Dos Posos, Orinda.

70. Too Late to Classify

HIGH SCHOOL girl wants babysitting, other work. Julie, 283-8063.

WOMAN, excellent driving record, would like consistent driving days. Capable of caring for convalescent or domestic. Days. KE 6-5547.

PING PONG table, regulation, outdoors, good condition, $20. 171 Marlinda Ct., Walnut Creek, evenings 7-9 p.m.

June 30 Opera Subscribers Seat Deadline

Deadline of June 30 has been set for the holding of seat locations for previous subscribers to the San Francisco Opera for the coming 1962 season.

In the meantime new subscriptions are also being accepted at the opera - symphony box office, Sherman Clay and Company, Kearny and Sutter streets in San Francisco and they will be filled in July in the order in which they have been received.

Opera manager, Howard K. Skinner, emphasized that subscriptions to any of the company's three series assure patrons of good seat locations for all performances and are quite economical. There is a regular series of 11 Tuesday and Friday evenings, including opening night, and a Saturday and a Thursday evening series of six performances each.

The San Francisco Opera's 40th anniversary season opens September 14 with "La Boheme" and highlights will be the first company performances of "The Rake's Progress" by Stravinsky and new productions of "Falstaff," "Faust," and "Don Carlo."

Singers on the roster include such favorites as Elisabeth Schwarzkopf, Giorgio Tozzi, Mario del Monaco, Giulietta Simionato, Geraint Evans, Tito Gobbi, Dorothy Kirsten, Ettore Bastianni, Graziella, Sciutti, Sandor Konya and Mary Costa.

TRANSPORTATION

Seven out of 10 employed persons in the United States use their automobiles to get to work, reports the National Automobile Club.

WOMAN WANTED

Retail sales and cashier, experienced. Walnut Creek business needs qualified person. 25-35 years of age, bondable. Full time, interesting work. Send qualifications, salary expected and resume to The Sun, 1320 Locust Street, Box TS, Walnut Creek.